THE MORNING TRIBUNE
Affords advertisers the best medium they have ever had of reaching the people of Coshocton county and city.

COSHOCTON MORNING TRIBUNE

THE MORNING TRIBUNE
Market and classified pages deliver the goods—Every progressive home in the county reads both.

VOL. VII; No. 269. The Paper That Prints The News SATURDAY MORNING, JULY 15, 1916. The Paper That Everybody Reads TWO CENTS

Claim Villa Sent An Ultimatum To General Trevino

Pancho Villa Sends Ultimatum To General Trevino Demanding Surrender of Chihuahua City Late Report—Border Dispute May Be Settled By Commission It Is Thot.

EL PASO, TEX., JULY 14.—Pancho Villa has sent an ultimatum to General Trevino at Chihuahua City, demanding the surrender of the city, according to reports received here today.

If the town is not turned over on the approach of his forces he threatens to sack it and execute the officers.

COMMISSION MAY SETTLE.

WASHINGTON, JULY 14.—President Wilson and his cabinet went over today the preliminary proposals for settlement by diplomatic negotiotion of difficulties with Mexico, framed by Acting Secretary Polk of the state department and Eliseo-Arredondo, Mexican ambassador designate. Mr. Polk declined to say whether decision had been reached when he left the cabinet meeting.

Maintain Silence.

Both American and Mexican officials have maintained strictest silence as to matters discussed by Mr. Polk and Mr. Arredondo at the two informal conferences they have held since General Carranza's suggestion for direct diplomatic negotiations were accepted. It is generally believed, however, that they have recommended the formation of a joint commission to consider questions involved in the border dispute and to prepare plans for cooperative action against bandits.

Mr. Arredondo is said to have submitted the commission plan to his government.

TREVINO DECLARES LOYALTY.

CHIHUAHUA CITY, MEX., JULY 14.—A declaration that he and all

—Continued On Page Eight—

Hot Weather Makes Business

It is a very hot spell of weather that fails to be of benefit to somebody. While people have been sweltering during the past week the dealers in ice cream and sodas, the ice men and a few others have been enjoying a harvest of shekels.

Sellers of electric fans and sad irons are sharing in the spoils, too. Coshocton dealers in electrical equipment have disposed of the largest number of electric fans ever sold in a similar period, according to one engaged in the business.

Lieut. Hanley Is Promoted

Thomas Hanley, Jr., son of T. J. Hanley, local miller, has been promoted in the U. S. army service. Mr. Hanley graduated from West Point last spring and spent some time here before reporting to Galveston where he was assigned as second lieutenant. He was recently ordered to El Paso and advanced to the position of first lieutenant. He is serving under General Bell but expects to go to Fort Sam Houston soon to take an examination for service in the Aviation section of the Signal Corps.

RESIGNS POSITION

Miss Verna Leavengood, who has been stenographer at the office of The Coshocton Brick Co., for a number of years, has resigned her position.

Probate Court Divorce Cases

Probate Judge Frank Ashman has completed and forwarded to the secretary of state the report of his court for the year ending June 30, 1916. Among the other items it shows that fifty divorce suits were commenced in probate court during the past year, 29 being for wilful absence and neglect, 20 for cruelty and one for drunkenness. There were 16 pending July 1, 1915 making a total of 66, 58 of which were decided during the year leaving 8 still pending. Nineteen of the suits were brought by the husband and 47 by the wife. Of those brought by the husband, 14 were granted and 2 dismissed. Of those brought by the wife, 35 were granted and 7 refused. The custody of the children was awarded to the father in two cases and to the mother in twenty cases. Ten partition suits were filed during the year.

Christy Divorce Case Dismissed

ZANESVILLE, O., JULY 14.—The divorce suit of Howard Chandler Christy, noted artist, against Mabelle Thompson Christy was dismissed here today at the request of the plaintiff's attorney.

The case was dismissed without prejudice before Judge McGinnis. The suit was filed this spring. Christy just returned from a trip to New York, his wife's home. No reconciliation has been reported.

British Flag Flies In Toledo

TOLEDO, OHIO, JULY 14.—Flying the British flag, the steamer Honoreva arrived here today from Porto Rico, light. Under charter to the Valley Camp Coal Co. of Cleveland, she is loading coal for the Canadian Soo and will proceed from there to Chicago to load meat for the allies.

Captain B. D. Fitzpatrick is in command and half his crew are Chinese coolies.

New Member Civ. Ser. Board

Lester Gorseline, painter and decorator, was appointed to the vacancy on the civil service commission. He succeeds Dr. W. S. Geese, who resigned to leave the city. Mr. Gorseline's term expires March 31, 1918. Carl Herbig was re-appointed as a member of the commission until March 31, 1922. Carl Rodgers is clerk of the board.

General Bliss Will Inspect

SAN ANTONIO, TEXAS, JULY 14.—General Tasker H. Bliss, assistant chief of staff who is here to inspect the national guard and to study conditions under which the newly-made soldiers are serving, expects to leave Monday for the Brownsville district, where the New York troops are stationed. He plans to inspect every concentration point of importance on the border.

Services As Usual

The contract for re-decorating the interior of First Presbyterian church has been awarded to Bryant Bros., contractors, of Columbus. It is estimated that the work will be completed in five weeks. Services will not be interrupted during that time.

THE WEATHER

FOR OHIO—Warm and unsettled.

LOADING THE DEUTSCHLAND FOR GERMANY

Cargo of Nickel And Rubber Being Stowed Away At Record Speed

NO HINT OBTAINED OF DEPARTURE DATE

French View U-Boat Feat As Virtual Threat At Neutral Nations

BALTIMORE, JULY 14.—The work of loading the German submarine Deutschland with her return cargo of nickel and rubber was begun this afternoon and proceeded with a speed that promised to have it completed by tomorrow night.

No hint could be obtained from any source as to the date of departure of the vessel.

FRENCH VIEW OF IT.

PARIS, JULY 14.—Gabriel Hanotaux, former minister of foreign affairs and president of the Franco-American commission for the development of political, economic, literary and art relations, in a leader in the Figaro today declares that the appearance of the German commercial submarine Deutschland in American waters is a part of German diplomacy. It will be followed, he asserts, by a reopening of the question of German resumption of the submarine campaign against merchant ships and he alluded to it as "a diplomacy to intimidate neutral powers and show discord between neutrals and members of the entente.

Neutral Nations Threatened.

"It is as if Germany said to the nations beyond the seas, 'the sea no longer is an obstacle; here we are, and beware our coming again.' It is a part of the German system to try intimidation rather than presuasion. Germany never has been able to obstain from a certain menacing arrogance which conceals her adroit maneuvers. Here we find the basic contempt of Pan-Germanism for small countries and unarmed nations.

"This submarine, quietly slipping into an American port, says in effect, 'I am here and now let us negotiate.' Thus it is with a dagger at the throat, that the neutral government is obliged to answer."

Uses 150 Tons Ice Each Day

ZANESVILLE, OHIO, JULY 14.—On hot days such as Thursday and Friday, the residents of this city consume approximately 300,000 pounds of ice daily, according to figures furnished by local ice manufacturers and dealers.

This means 750 blocks of 400 pounds each, or a total of 150 tons. If all the blocks used in Zanesville in one day were piled on top of each other, they would make a tower 3,375 feet high. Nearly 50 wagons deliver this ice to the homes of Zanesville daily.

Abe Martin

A wife never runs off when you want her to. Folks that used t' go home when ther wuzn' anywhere else t' go now go t' th' nickel theaters.

Central Powers Launch Furious Counter Attack

British Continue Gaining In Second Great Offensive—German Second Line Carried With Small Loss—Russian Officials Confer At Imperial Field Headquarters.

PETROGRAD, JULY 14.—(Via London)—A furious counter attack was launched by Austrian and German forces against the Russians west of the Stripa. The announcement of today says that in this region the Russians took 3200 prisoners and captured two guns and 19 machine guns.

GERMANS SURRENDERING.

LONDON, JULY 14.—A dispatch from Reuter's correspondent on the British front says that later reports tend to confirm the first accounts of the success of the British attack this mornings. The German second line was carried with small loss, the correspondent says, and the Germans surrendered freely.

He reports that one regimental commander and his staff, three artillery officers and about 150 infantry officers and men had been brought into one camp.

Bazentin-le-Petit Taken.

In addition to the villages already reported captured, the correspondent says Bazentin-le-Petit has been taken by storm. Fighting also is progressing around Ovillers and virtually the entire village is in the hands of the British.

Several general counter attacks against the positions just won have been repulsed by the British who are now sonsolidating their gains. The British troops are in high spirits over their successes.

RUSSIAN CABINET CALLED.

PETROGRAD, JULY 14.—Interest in the progress of the victorious Russian troops was divided here today with that directed toward the confer-

—(Continued On Page Eight)—

Wilson Wants Moose Votes

WASHINGTON, JULY 14.—Expressing belief that his party "represents the larger part of the progressive power and thought of the country than any other party," President Wilson today made a formal bid for the Progressive vote at the coming election.

In a letter to J. C. Parker, Progressive of Philadelphia, who had written asking if Wilson would lead progressives of all parties, President Wilson wrote:

"I sincerely desire and have tried to deserve the support of all progressive forward-looking men. I believe and I think that recent experience has confirmed that the Democratic party represents a larger part of the progressive power and thought of the country than any other party, and that it can be made the instrument, and is being made the instrument, of leadership in the direction which all men who love justice and progress must wish to take. It is for that reason that I am proud to be the nominee and to have the opportunity to lead it."

Open All Day Thursday July 20

Thursday, July 20, being the last day for paying taxes, County Treasurer C. W. Teale has arranged to keep the treasurer's office open all day.

It is generally known that the Thursday half-holiday custom prevails at the court house during July and August, but Mr. Teale desires to assist all who care to attend to their taxes either morning or afternoon Thursday, July 20.

Warner Hall Funeral Today

Funeral services for Warner Hall, who died Thursday night from tuberculosis, will be held Saturday afternoon at two o'clock, from the home of his parents, Mr. and Mrs. Thomas Hall, of East Chestnut street. Rev. D. C. Boyd, pastor of First Presbyterian church, will have charge. The following pallbearers have been selected: Tom Parsons, Edward Miller, James Laird, Malcolm Laird, Quincy Dunlap and Roy Mobley.

Goes To L. O. M. Nat. Convention

J. W. Clark has been selected as a delegate from the Coshocton lodge, Loyal Order of Moose, to attend the National convention which will be held next week at Mooseheart, Ill., where the Moose home is located. Mr. Clark leaves Coshocton Saturday evening, and will return from the convention next Friday.

Carrie Gets $10 And Costs

Miss Carrie Murphy was fined $10 and costs Friday when she faced Mayor H. L. Richardson on a charge of attempting to provoke Mrs. Matthew Houston and Mrs. Harry Davis to a breach of the peace. Miss Murphy was quite riled and promised her accusers a licking.

Auto Fire Truck Coming July 25

Coshocton's new auto fire truck will not be delivered until Tuesday, July 25. This was the word received Friday by Safer-Server Samuel Ashman from the Seagraves Motor company, of Columbus. The truck was to have been delivered yesterday but was not fully equipped for delivery.

Cabinet Talks Jersey Shark

WASHINGTON, JULY 14.—Tragic stories of attacks by sharks upon bathers along the New Jersey coast were discussed at today's meeting of the cabinet. Later Secretary McAdoo announced that the coast guard would be ordered to do what it could toward clearing the coast of the dangerous fish and preventing further loss of life.

No definite plan of action has been worked out, but the idea is to have the service aid in locating and killing sharks and when possible warn resorts of their proximity.

Secretary Redfield told the cabinet that the bureau of fisheries had been unable to offer any scientific explanation for the unprecedented attacks upon human beings.

Suffrage Meet Fresno, July 18

A meeting in the interest of suffrage will be held at Fresno Tuesday afternoon, July 18, in the Fresno M. E. church, at 2:30. Miss Alice Standish, of Cleveland, was in Fresno Friday, and appointed the following committee to work in the interest of the meeting: Mrs. Robert Hamilton, chairman, Mrs. Chase, Misses Hazel Leavengood, Ella Klein and Corinna Daugherty, Mrs. Margaret Lockard, Mrs. Emma Honabarger and Miss Elma Deeds.

MEN LEAD SERVICES

The men of the congregation of First Baptist church, will have charge of the evening services at the church Sunday July 16. Services will be held at 7:30.

Mrs. Lake Wells Killed In Chicago Auto Accident

A message was received in Coshocton Thursday telling of the death of Mrs. Lake Wells, aged 38, at her home in Chicago. Mrs. Wells met death in an automobile accident. Other particulars had not been learned by Coshocton relatives late last night.

Mrs. Wells, who is a sister-in-law of Mrs. Sherman Hootman, of South Fifth street, and of Clyde Wells, and a daughter-in-law of Mrs. Anna Hootman of South Fifth street, formerly lived in Coshocton.

Steal Bicycles Galore---Come Into Court Today

An investigation of wholesale bicycle thefts which have been systematically carried on for a period of perhaps six weeks culminated Friday when five stolen wheels were located at Coalport and a sixth, the property of Officer Mike Gorman, was fished out of the river near the Tyndall bridge.

Two boys, who will be brot in to the city this morning to face Juvenile Judge Frank Ashman, are alleged to have made bicycle stealing a business. The boys would come to the city and, seeing a wheel standing before a church or the library, would ride it off to Coalport and sell it to someone in that neighborhood.

Probation Officer John Brunskill and Officer Gorman spent the greater part of Friday afternoon and night gathering evidence in regard to the thefts. It is expected that the trial of the two culprits will take up considerable time today.

Interesting Mexican Letter From J. L. Vickers U. S. A.

Mr. and Mrs. George McQuiston, of South Lawn avenue, are in receipt of a letter from Mrs. McQuiston's cousin, John Vickers, who is with the engineering corps of the United States army at Ojo Federico, Mexico. The letter, in part, follows:

I certainly have had some time since I crossed the border on March 26. We have been constantly on the go. Never know when Sunday or a holiday comes around. If we make camp for a week at one place we are constantly on the move, anyway, scouting over the surrounding country. Sometimes a detachment of five or six of us will be separated from the rest of the company for as long as a week at a time. Then perhaps when we come back we find the rest of the copany gone.

Hiked 150 Miles.

We hiked from Boca Granda to El Valle, a distance of about 150 miles, in five days and that is exceptionally

—Continued On Page Eight—

"How Would You Like To Be The Iceman?"

The present hot weather is proving a boon to the ice man. Coshocton's residents, sweltering in the intense heat, are seeking relief thru the aid of ice. As a result the city's ice factories are working at full capacity. About 50 tons of the congealed product are being manufactured daily and of this amount about half is consumed in this city. Approximately 12 tons are delivered each day to private homes. Before the present heat wave, the average was about 8 tons.

Henry Johnson, Aged 82, Gives Cure For Lockjaw

Henry Johnson, aged 82, of Keene township, after reading of the account of the death from lockjaw of Lawrence Sykes, of this city, told of a home remedy for tetanus which he himself had used and had never known to fail in curing.

Mr. Johnson gives the remedy as follows: Take an old pipe which is well soaked with nicotine, fill with tobacco and light. Open the wound enough so that the stem of the pipe can be inserted and blow smoke into the wound.

Mr. Johnson recounted several instances in which the remedy was used and in which recovery was speedy.

Mrs. Robert Emery, Adams Mills, Develops Smallpox

Mrs. Robert Emery, of Adams Mills, was found to be suffering with smallpox Friday evening when Dr. E. S. Edwards, of Trinway, was called to determine the nature of the eruption affecting the woman. "While not seriously ill, Mrs. Emery has a plainly marked case of the disease," was the statement made by Dr. Edwards when called over the telephone by The Tribune, and asked about a smallpox scare at Adams Mills. The physician last night reported the case to the health authorities.

When asked about other smallpox cases under his care Dr. Edwards stated that he is treating Morris Lease of West Carlisle, for the disease and while Mr. Lease has a well-defined case of smallpox he has not, up to last evening, been seriously ill.

When asked concerning the infant daughter of Mr. and Mrs. Charles Hughes, of West Carlisle, thought to be suffering from infantile paralysis, Dr. Edwards said he was glad to state that the Hughes child is in his opinion, not suffering from that dread disease. For some days the child's right arm was affected and Dr. Edwards requested the parents to keep people out of the sick room for a few days, simply as "safety first." The affected arm is again nearly normal and the child's general condition improved.

NewspaperARCHIVE.com

The Big Clearance Sale

is still going on, and you have a chance to actually save from 1-3 to 1-2 on all Summer Footwear.

Men's and Women's White Canvas Oxfords with rubber soles and heels. Regular $3.00 values. Sale Price $1.50

Ladies' New Sport Oxfords, white sole and heel, grey and tan ,trimmed. Regular $3.00 values. Sale Price $1.95

Boy's and Girl's Welt Oxfords, Elk uppers, good wearers, just the thing for Summer, regular $1.50 and $2.00 values, Sale Price 79c

Men's Elk Skin Shoes, Sale Price $1.95

Tennis Oxfords, black and white, regular 75c grade, Sale Price 49c

THE KUMBAK

"Coshocton's Greatest Cut Price Shoe Store"
422 Main Street

BASEBALL

How They Stand

NATIONAL LEAGUE.

Clubs	W.	L.	Pct
Brooklyn	44	29	602
Boston	38	30	559
Philadelphia	40	32	556
New York	36	36	500
Chicago	38	41	481
Pittsburg	34	39	466
St. Louis	36	44	450
Cincinnati	32	47	405

AMERICAN LEAGUE.

Clubs	W.	L.	Pct.
New York	46	33	582
Cleveland	45	34	570
Boston	43	34	558
Chicago	40	36	526
Detroit	42	38	525
Washington	40	37	519
St. Louis	35	43	449
Philadelphia	18	54	250

AMERICAN ASSOCIATION.

Clubs	W.	L.	Pct
Kansas City	48	34	585
Indianapolis	44	36	550
Louisville	43	37	538
Minneapolis	43	38	531
Toledo	38	37	507
St. Paul	37	37	500
Columbus	31	44	413
Milwaukee	30	51	370

YESTERDAY'S RESULTS

National League.

Boston 2, Pittsburg 0.
Chicago 6, Philadelphia 3.
St. Louis 6, Brooklyn 2.
New York 3, Cincinnati 2, (10 innings).

American League.

Washington 4, Cleveland 3.
St. Louis 0, Boston 0, (17 innings)
Detroit 6, New York 2
New York 4, Detroit 3.
Chicago-Philadelphia (Rain).

American Association.

Milwaukee 6, Columbus 2.
Minneapolis 11, Indianapolis 3.
St. Paul 6, Louisville 2.
Toledo 7, Kansas City 3.

TODAY'S GAME.

National League.

Boston at Pittsburg.
New York at St. Louis.
Philadelphia at Pittsburg.

American League.

Cleveland at Washington.
Detroit at New York.
Chicago at Philadelphia.
St. Louis at Boston.

American Association.

Milwaukee at Columbus.
Kansas City at Toledo.
Minneapolis at Indianapolis.
St. Paul at Louisville.

Otto Bries Is Moses At Red Sea Diamond

The bleachers are all set along the shores of the Red Sea and Otto Bries is the Moses who will pilot the Feds through to the "promised land" Sunday afternoon when "the hosts of Pharaoh" swarm down from Mt. Vernon.

Manager Bries says his team will pull thru in good shape and emerge with victory perched on their banner. "There is no use in denying the fact," says Otto, "that the Mt. Vernon boys know how to play the game. We have it on good conservative authority that the Knox county horsehide bruisers are just about the best team we have stacked against. The Federals will play a good game, a steady consistent game, and if we get beat it will be a sure sign that it took a real ball team to do the trick."

The Federals will line up as follows next Sunday. Cohen, 2b; McKerman, 1b; Jones, lf; Sondles, rf; Clerk, cf; Unger, 3b; Leavengood, ss; Darr, p; Payne, p. Gillen and Bordenkircher will be on the bench prepared to go to the mound if the Knox boys get too frequent with their clubs on Payne's service.

Has Faith In Rabbit's Foot

MURPHYSBORO, ILL., July 14.—Elston Scott, Illinois' most reprieved murderer, sat contentedly in his cell in the county jail here today, apparently unmindful of the fact that this was the date fixed for his execution. So long as he retains in his possession the left hind foot of a rabbit, given him by a faithful friend, the negro is confident that he will never hang for the murder of his sister-in-law at Carbondale last summer.

Scott was first sentenced to hang October 16 last, but has been reprieved half a dozen times by Governor Dunne. The negro's good luck is due not to the rabbit's foot but to a dispute between the governor and Sheriff White. Shortly before the first date fixed for Scott's execution another murderer was hanged here in the presence of numerous spectators. Incensed by what he termed a disgraceful public execution the governor declared that he would postpone Scott's execution until assured that the hanging would be conducted in private. Up to the present time the sheriff has refused to say how many persons he would invite to the execution. Under the circumstances the governor has felt compelled to continue his reprieve.

Governor Dunne insists he will never commute Scott's sentence to life imprisonment, as the crime was too revolting to be expiated by anything but death. At the same time it is considered likely he will continue to reprieve the negro until his term as governor expires, unless he can secure the promise of a private execution from the sheriff.

BELL-ANS

Absolutely Removes Indigestion. One package proves it. 25c at all druggists.

Turks Care Little for Stage.

At Kadi Keui, the ancient Chalcedon, is situated the one and only Turkish theater in or near Constantinople, a rickety, wooden construction capable of accommodating, however, a large number of onlookers. Performances are witnessed only by men, are given three times a week, and take place in broad daylight.

Bargains in Implements

We have a few Disc and Spike Tooth Barrows to sell at less than present cost. Syracuse Sulky and Walking Plows away below present values—Exceptional bargains while they last.

The Coshocton Hardware Company

Phone 450 Coshocton, O.

Eggs and Onions.

If less meat, shall we eat superboiled eggs after the manner of the Albanians? It testifies to the strength of their digestions. An equal number of eggs and onions are boiled together for about three hours daily on ten successive days, the eggs being slightly pricked after each boil so that the juice of the onions thoroughly permeates them.

They are naturally as hard as bullets at the end of this treatment, but an Albanian will bolt down a huge plateful, helped down by lashings of olive oil, and then clamor for a second helping.—London Chronicle.

He Wondered.

He is an obedient husband, and at his wife's direction waited for her just within the main doors of a downtown department store. He is polite as well as obedient, and so he stood with hat in hand, not noticing a table of free fashion sheets beside him. Women, other than his wife, passed, some of them taking a "sheet," and some of these as polite as he, glanced into his face to remark, "Thank you." He wondered what for, till the wife came.—Indianapolis News.

Vaudeville And Triangle Feature Pleases Crowd

The Mystic with [illegible] Triangle feature and high class vaudeville more than pleased patrons yesterday, and if you want to see an extra good program see this double bill at the Mystic today when it will be shown for the last time. The Triangle "[illegible]" features the two most popular actors on the screen, Wm. S. Hart and Bessie Barriscale. Both these stars are favorites in Coshocton, and the [illegible] last night gave them a good chance to display their ability.

The two acts of vaudeville consist of the Russell Sisters billed as the entertaining girls who [illegible] the crowd last night with their dancing and impersonations. [illegible] the Sioux Indian has an exceptionally good act.

The French Celebrate

PARIS, JULY 14 The French national holiday, the anniversary of the fall of the Bastile, was celebrated today with genuine enthusiasm. The recent success of the allies' drive against the Teuton has served to put the people in a jubilant spirit, as was evidenced everywhere by a lively observance of the national fete. All the theaters of Paris gave war benefit performances this afternoon, and there were concerts in all the parks. The public appearance of President Poincare was greeted with demonstrations of enthusiasm by the throngs that filled the streets. Everywhere the buildings, public and private, displayed a profusion of the national colors of the allies.

DA ING [illegible]

Risks The Take When They Dive With he Harpooned Animal.

Many of the Japanese whalemen are most expert and daring men. After a whale has been cornered, harpooned and is slowly giving out from exhaustion the [illegible] expert of the whaling crew must prove his mettle.

The [illegible] Jap, after jumping upon the animal's back and cutting two gashes in the head, one on either side through which a rope must be run and tied, cannot always perform his work in one trial. Often the animal makes a deep dive. But the little Jap must hold fast to his quarry and dive also trusting to the fates that his own air supply in his lungs will last as long as that of the whale's.

The Jap is safer from being drowned than from being crushed by the infuriated animal's tail. If the little Jap lets go it usually means his death, so he hangs on to the diving quarry. Frequently these whalemen lose their lives from drowning, but the members of their crew look upon this misfortune with something of a fatalistic regard.

But the main business in hand is the capture of the whale. As the fight progresses and the maddened, frightened mammal grows weaker and finally is dying the boat crews row closer to the body and pray for the ease of his departing spirit. Members of the crew will call out the words, "Joraku, Joraku, Joraku!" and on the third day after the mammal has been hauled ashore a service is held and prayers offered for the animal's future contentment of spirit.

As soon as the animal has been towed to the shore line he is cut up, the Japs making huge excavations and penetrating inside the animal's body, as though entering a mine shaft or gallery. It is a gruesome sight, but is looked upon purely as a matter of course among the Jap whalemen.—Exchange.

True Friend a Constant Delight.

A true friend embraces our objects as his own. We feel another mind bent on the same end, enjoying it, insuring it, reflecting it and delighting in our devotion to it.—William Ellery Channing.

NOTICE OF SALE OF BONDS.

Sealed proposals will be received at the office of the Auditor of the City of Coshocton, State of Ohio, until twelve o'clock noon on the 21st day of July, 1916, for the purchase of bonds of the City of Coshocton, Ohio, in the aggregate sum of Two Thousand ($2000.00) Dollars, dated June, 1st, 1916.

One of said bonds due and payable Sept. 1st, 1919.

One of said bonds due and payable Sept. 1st, 1920.

One of said bonds due and payable Sept. 1st, 1921.

One of said bonds due and payable Sept. 1st, 1922.

One of said bonds due and payable Sept. 1st, 1923.

One of said bonds due and payable Sept. 1st, 1924.

One of said bonds due and payable Sept. 1st, 1925.

One of said bonds due and payable Sept. 1st, 1926.

One of said bonds due and payable Sept. 1st, 1927.

One of said bonds due and payable Sept. 1st, 1928.

Said bonds are of the denomination of Two Hundred ($200.00) Dollars each and numbered consecutively from one to ten both inclusive.

Said bonds bear interest at the rate of 4 and 1-2 per cent per annum, payable semi-annually, issued for the purpose of providing funds for the improvement of Thirteenth street from the north line of Chestnut to the south line of Oak Avenue by paving the roadway thereof, and under the authority of the laws of Ohio, and Section 3914 of the General Code of Ohio, and under and in accordance with a certain ordinance entitled, "An ordinance to provide for the issue of bonds in anticipation of the collection of special assessments for the improvement of Thirteenth street from the north line of Chestnut street to the south line of Oak Avenue by paving the road way thereof," passed in Council on the 26th day of June, 1916.

Also, for the purchase of bonds of the said City of Coshocton, State of Ohio, in the aggregate sum of Three Hundred ($300.00) Dollars, dated June, 1st, 1916.

One of said bonds due and payable Sept., 1st, 1917.

One of said bonds due and payable Sept., 1st, 1918.

One of said bonds due and payable Sept., 1st, 1919.

One of said bonds due and payable Sept., 1st, 1920.

One of said bonds due and payable Sept., 1st, 1921.

One of said bonds due and payable Sept., 1st, 1922.

One of said bonds due and payable Sept., 1st, 1923.

One of said bonds due and payable Sept., 1st, 1924.

One of said bonds due and payable Sept., 1st, 1925.

One of said bonds due and payable Sept., 1st, 1926.

Said bonds are of the denomination of Three Hundred ($300.00) Dollars each and numbered consecutively from one to ten both inclusive.

Said bonds bear interest at the rate of 4 and 1-2 per cent per annum, payable semi-annually, issued for the purpose of providing funds for the improvement of Bank street from the east line of Seventh street to the west line of South Lawn Avenue by paving the roadway thereof, and under authority of the laws of Ohio, and Section 3914 of the General Code of Ohio, and under and in accordance with a certain ordinance entitled, "An ordinance to provide for the issue of bonds for the improvement of Bank street from the east line of Seventh street to the west line of South Lawn Avenue by paving the roadway thereof, passed in Council on the 26th day of June, 1916.

Also, for the purchase of bonds of the said City of Coshocton, State of Ohio, in the aggregate sum of Twenty-Five Thousand ($25,000.00) Dollars, dated June, 1st, 1916.

Two of said bonds due Sept., 1st, 1917.

Two of said bonds due Sept., 1st, 1918.

Two of said bonds due Sept., 1st, 1919.

Two of said bonds due Sept., 1st, 1920.

Two of said bonds due Sept., 1st, 1921.

Two of said bonds due Sept., 1st, 1922.

Two of said bonds due Sept., 1st, 1923.

Two of said bonds due Sept., 1st, 1924.

Two of said bonds due Sept., 1st, 1925.

Two of said bonds due Sept., 1st, 1926.

Two of said bonds due Sept., 1st, 1927.

Two of said bonds due Sept., 1st, 1928.

Two of said bonds due Sept., 1st, 1929.

Two of said bonds due Sept., 1st, 1930.

Two of said bonds due Sept., 1st, 1931.

Four of said bonds due Sept., 1st, 1932.

Four of said bonds due Sept., 1st, 1933.

Four of said bonds due Sept., 1st, 1934.

Four of said bonds due Sept., 1st, 1935.

Four of said bonds due Sept., 1st, 1936.

Said bonds are of the denomination of Five Hundred ($500.00) Dollars each and numbered consecutively from one to fifty both inclusive.

Said bonds bear interest at the rate of 4 and 1-2 per cent per annum, payable semi-annually, issued for the purpose of providing funds for the improvement of the City Water Works by the purchase of a new pumping engine, constructing pump pit, superstructures, lowering mains, and appurtenances, and under authority of the laws of Ohio, and Section 3939 of the General Code of Ohio as amended in the 102 Ohio Laws page 262, and under and in accordance with an ordinance entitled, "An ordinance to provide for the issue of bonds for the improvement of the City Water Works by the purchase of a pumping engine, constructing pump pit, superstructures, lowering mains, and appurtenances," passed in Council on the 26th day of June, 1916.

Said bonds will be sold to the highest and best bidder for not less than par value and accrued interest.

All bids must state the number of bonds bid for the gross amount of bid and accrued interest to date of delivery, all bids must be accompanied by a certified check on a bank located within the County of Coshocton, state of Ohio, for not less than ten per cent of the amount of bonds bid for, guaranteeing that if said bid be accepted, the bidder will take up and pay for said bonds within ten days from the time of the award; said check to be retained by the City of Coshocton, Ohio, if said condition is not filled.

The City of Coshocton, Ohio, reserves the right to reject any or all bids.

Bids must be sealed and indorsed:

Bid: For Thirteenth Street Paving Bonds, from Chestnut Street to Oak Avenue.

Bank Street Paving Bonds, from Seventh Street to South Lawn Avenue.

City Water Works Bonds, for the purchase of Pumping engine, constructing pump pit, superstructures, lowering mains, and oppurtenances.

HUGH GAMBLE,
City Auditor.

July 1, 8, 15, 22, 29.

Try a Tribune Want Ad.

NOTICE TO CONTRACTORS

State Highway Department.

Columbus, Ohio, June 26, 1916.

Sealed proposals will be received at the office of the County Commissioners of Coshocton County, Coshocton, Ohio, by the State Highway Commissioner until two o'clock p. m., July 10, 1916, for improvements in Coshocton County on Section "A" of the Walhonding-Newark Road, I. C. H., No. 411, Petition No. 356, in New Castle Township for [illegible] and paving with [illegible] and [illegible] — [illegible] feet or [illegible] mile.

Width of pavement 12 ft. Width of roadway 20 ft.

Estimated cost of construction, $7,[illegible].71.

Date set for completion October 15, 1916.

The bidder must submit a proposal and contract bond for an amount equal to the amount of the estimated cost.

Plans and specification are on file in the office of the County Highway Superintendent and the State Highway Department.

The State Highway Commissioner reserves the right to reject any and all bids.

CLINTON COWEN,
State Highway Commissioner.

June 24—July 1, 8th.

FARM LOANS

Are Wanted By The Buckeye State Building and Loan Company, Rankin Building, 22 West Gay Street, Columbus, Ohio.

1. The Buckeye gives the best terms
2. And most privileges
3. To borrowers.
4. Also the lowest rates.
5. Write for information.
6. Borrowers can pay back in whole or in part at any time.
7. Assets $11,[illegible].
8. Write or call for information.

APPOINTMENT OF ADMINISTRATOR.

Estate of James Parks, Deceased.

Notice is hereby given that Bert Leighninger has been appointed and qualified as Administrator of the estate of James Parks, deceased, late of Coshocton County, Ohio. July 14th, 1916.

FRANK ASHMAN,
Probate Judge.

July 15, 22, 29.

The Searchlight.

It is the course of mortal things that the good should be shadowed by the bad, and virtue shine the brightest when contrasted with vice. Whoever proposes to discourage vice and to vindicate religion, morality and social order against their enemies must unveil crime in all its deformity and place it before the eyes of men in its colossal magnitude; he must diligently explore its dark mazes and make himself familiar with sentiments at the wickedness of which his soul revolts.—Schiller.

CHICHESTER S PILLS

THE DIAMOND BRAND.

SOLD BY DRUGGISTS EVERYWHERE

Headquarters For

Refrigerators

Porch Swings

Screen Doors

Garbage Cans

Everything in Hardware

Central Hardware Co.

Busy Store
Sixth and Main

We Need Some New Laws

NEWSY LETTERS FROM THE RURAL ROUTES

COSHOCTON R. F. D. 2.

Mr and Mrs Christopher [illegible] spent Sunday with Mr and Mrs Frank Quill and family.

Misses Gayle J[illegible] and Fehna [illegible] Wrench spent the weekend with Mr and Mrs J[illegible] W[illegible].

Miss [illegible] is visiting her home on [illegible].

Misses John[illegible], Arma and Margaret Wells spent Sunday with Iola and Mable Blair.

Riley Hart [illegible] spent Sunday with Esq. John Wagoner.

Carl Selm spent Sunday afternoon with John Smith [illegible] Coshocton.

[illegible] Day visited the Selm home Monday evening.

John Wagoner was shopping in Coshocton Wednesday.

Misses [illegible] and Nina Selm called on Mr. [illegible] Wagoner Sunday afternoon.

Mr Perry [illegible] and daughter Zola spent Sunday afternoon with Mrs. Selm.

Miss Helen Day is visiting her sister Grace Day.

There will be an ice cream social at the Franklin Grange hall Saturday

John Wagoner, Gayle Jennings and Fehnonia Wagoner called on Mr and Mrs David Hosfelt, of Bacon Run, evening July 1[illegible].

[illegible] lost a valuable horse last week [illegible].

The farmers of this vicinity are very busy at the present time [illegible] and plowing corn.

CANAL LEWISVILLE

The Epworth League will give an ice cream social on the [illegible] house lawn Saturday evening, July [illegible].

Mr and Mrs [illegible] have returned to their home in Canton after a visit with relatives.

Mr and Mrs Henry Hartsock of Coshocton, spent last week with Mr. and Mrs. William Hartsock.

John Myers who is employed at Akron, spent a few days at his home [illegible].

Mr and Mrs [illegible] Thompson and [illegible] of Columbus are visiting [illegible].

Miss Alice Norris has returned to Coshocton after spending a few days with [illegible] Blackledge.

Mrs. Daniel Graber and daughter Miss Mabel, of New Philadelphia were the guests of Mr and Mrs. Daniel Graber last week.

Miss Lyons, returned to her home in Sebring Saturday after a visit at the Foster home

Mr and Mrs Boret Groh, and daughters Charlotte, Edith and Susan, spent Sunday in Blissfield.

Miss Ruth Markley, of Coshocton, the guest of relatives.

Miss Susan Mencer left Tuesday for Akron, for a visit with her sister, Mrs. Olive Allison.

Claude Parks, of Coshocton, spent the weekend with Mr and Mrs. Anthony Ri[illegible].

Gail Hart, of Roscoe, spent a few days last week with friends here.

WARSAW Rfd. 1

George Mowery and Jesse Woods, of Cleveland, spent the weekend at the home of William Mowery and family.

Mr. and Mrs. Pren Foster and sons, Charles and Clarence called on John Exline Sunday evening.

Miss Melvia and Cordia Frederick spent Sunday afternoon with Miss Virgie Stewart.

Miss Lena and Doris Hamilton called on Miss Virginia Randles Tuesday afternoon.

Mrs. Rebecca Randles, of Warsaw, spent Sunday with her son, Joseph Randles and family and attended church at Prairie Chapel.

Mrs. Pren Foster visited with Mrs. Oliver Sherrer's Monday.

Howard Randles, of Pleasant Hill, is spending a few days with his parents, Mr and Mrs. Lewis Randles and assisting with harvest

Mrs. Sarah Marshall of Coshocton and Mrs W. A. Sowers, of Warsaw, visited with Mrs James T. Clark, Wednesday

Mr and Mrs J. C. Bower and children, [illegible] and Noble, spent Sunday with Herbert Wheaton.

Mr and Mrs J. L. Stewart and son, James called on Mr and Mrs. William Frederick Sunday afternoon.

Mr and Mrs Earl Darling, of Knox county spent the weekend with Mr and Mrs Pren Foster.

Mrs. Archie Randles and daughter Winnette and Mrs. Lewis Randles attended the Ladies' Aid society at the home of Mrs. Nancy Willis Thursday of Route 7

R. H. Nelson spent Thursday with his son Lewis Nelson

Mt. Zion church will hold an ice cream social at the home of Dave Billman Saturday evening, July 15.

The farmers of this vicinity have their wheat all in shock and clover hay nearly all cut

Mrs. Howard Jones and daughter, Leona of Holmesville is visiting with John Exline and family.

Grandma Selders is visiting with her son, Aubry Selders, of Blissfield.

S. W. Hamilton and family were entertained at the home of Mr. and Mrs William Hill, of Warsaw, Sunday.

DAVIS HOLLOW

Miss Ellen Bonham spent Saturday night with Mrs. Earnest Elliott, of Conesville.

Mr. and Mrs. George Holdsworth spent last Tuesday in Coshocton.

Floyd Courtright, of Columbus, spent the Fourth with his father, John Meredith of this place.

Mr. and Mrs. Bernard Holdsworth spent the Fourth fishing and report good luck.

Mrs. Alton Boyer has returned to her home in Columbus after spending a few days at the home of Mrs. Alphonso Wright.

Lee S. Wright, of Pittsburg, spent Sunday with Mr. and Mrs. George Holdsworth.

Mrs. Lacy Courtright has returned home after several days visit with her daughter, Mrs. Edward Fortune.

Frank McCoy and Jacob Cupp, spent the Fourth with Alvin Fiercoat

Mr. and Mrs. Alex Turnbull and daughter, Marie, spent the Fourth in Zanesville.

Mrs. Frank McCoy spent Tuesday in Conesville.

Mr. and Mrs. Clyde Wilson and daughter, Lillian, were shopping in Coshocton Saturday.

Mr. and Mrs. Ralph Graves, of Zanesville, spent the week of the Fourth with Mr. and Mrs. Alphonso Wright.

Forrest Senter spent the Fourth in Zanesville.

John Meredith, of this place, has moved his household goods to Columbus.

Charles Guthrie spent Sunday in Adams Mills.

Mrs. Bernice Taylor spent a few days with her parents, Mr. and Mrs. Frank Cox.

FRESNO ROUTE 3.

John Voltz, G. T. Scheetz and Howard Leavengood motored to Coshocton on a business trip Tuesday.

M. C. Scheetz and Bart Smith are planning a business trip to Canton and Massillon Friday

About eighteen of Fred Scheetz's neighbors had a hay hauling for him last Friday

Mrs. Greta Smith, Mrs A. P. Sauerbrey and children, Ruth and Paul were Sunday guests of Mr. and Mrs. McKinley Powell, of Baltic.

M. C. Scheetz recently purchased a threshing outfit and is going to operate his machine the coming week

Mrs Callie Sauerbrey is planning to erect a new dwelling house in the near future

Mr and Mrs. O. J. Buser were visiting at Warsaw Sunday.

COSHOCTON ROUTE 7

Everett Lowery spent Saturday and Sunday with his parents.

Mrs. Leroy Dawson and children, Pauline and Carl spent the past week with her mother, Mrs. D. A. Cullison.

Mr and Mrs. Dwight Wolfe and children spent Sunday with John Dobson and family

Lewis Valentine spent Saturday evening with T. W. Lowery.

Mr and Mrs L. E. Lowery and daughter and Hannah Lowery spent Sunday with Dan Sowers and family.

Mrs. S. J. Dickens and son Russell visited Sunday with T. W. Lowery and family

Mr and Mrs. George Haine, entertained at Sunday dinner Mrs. Nancy Lowery, Mr. and Mrs. E. G. Lowery, James Oder, Kenneth Harold and Raymond Lowery.

Mrs. Mattie Harrah and children, visited Sunday with Mrs. T. W. Lowery.

Jackson grange will hold an ice cream social at their hall Saturday evening, July 15.

Everett Sowers, who was bitten by a snake Sunday, is improved at this writing

John DeWitt spent Sunday evening with Mrs. Hannah Lowery

Mr and Mrs. Earl McKee spent Sunday with Mr. and Mrs. D. A. Cullison

The sixth annual picnic of Jackson grange will be held August 24 in J. J. Orr's grove near the hall

COSHOCTON Rfd. 6

Quite a number of the neighbors and friends of Mr and Mrs. Emmett Thomas whose marriage was an event of the Fourth gathered at the home of Mr. and Mrs. Sila Maston last Saturday evening and presented Mr. and Mrs. Thomas with a miscellaneous kitchen shower. A number of useful presents were given. Ice cream and cake were served by the host and hostess. All departed at a late hour wishing them joy and happiness.

James Dobson had one of his horses legs cut so badly last Saturday in a mowing machine that it was necessary to kill it.

Harry Thomas is assisting Thomas Brenneman with his harvesting

Edith and Carl Croy, who are visiting their uncle, spent Wednesday afternoon with the Dickerson girls.

Jay Trego called on Bert Ogle Sunday evening.

WARSAW ROUTE 1

Mr. and Mrs. William Richard and son Donald called on Mr. and Mrs. F. M. Richard one Sunday afternoon recently.

Everett Norris, of Columbus, spent the past week with his cousin, Willie McKee.

Mrs. John Stephens, of Millersburg spent the 4th with Mrs. Grant Bantum.

Carl Mencer spent the past week-end with Clifford Mencer

Mr. and Mrs. Edward Shaw and children, spent one Sunday recently with Mr. and Mrs. R. M. Richard.

Mr. and Mrs. Ralph Whitaker and daughter, Dorothy spent Sunday with relatives near Mohawk.

Eulah Styers spent Monday afternoon with Elma, and Alta Mencer.

Olive Darr spent a few days last week with Mr. and Mrs. Roy Darr.

Mrs. Daniel Mencer spent Monday with Mrs. Gilbert McKee.

Mr. and Mrs. Joseph Stewart and son James spent Sunday afternoon with Mr. and Mrs. William Frederick.

Elma Mencer and Gladys Haines of Coshocton Route 7, took supper with Elvie Shaw, Friday evening.

Mr. and Mrs. Parker Wolfe and daughter, of Newark, spent the 4th with Mr. and Mrs. R. M. Richard.

CHESTNUT RIDGE

Miss Zelma Reed is spending a few days with Miss Georgia Bender.

Mr. and Mrs. Amos Frye and son, Glenn and Mrs. R. J. Keesey spent Sunday with Mr and Mrs. Maro Phillips, of route 7, and Mr and Mrs Charles Orin of Coshocton.

Miss Gertrude Croft is visiting relatives in Coshocton.

Mr. and Mrs. Jesse Bender spent Sunday with Miss Georgia Bender

Mr. and Mrs. P. A. Croft and son, Owen, called on Mr. and Mrs. J. P. McVey Friday evening.

Mrs. R. J. Keesey and daughter spent Friday night and Saturday with Mr. and Mrs. Grant Layman.

Mr. and Mrs. Marion Bender spent Saturday evening in Coshocton.

J. P. McVey was a visitor in Coshocton, Saturday

Mrs. R. J. Keesey and daughter called on Mrs. L. R. Headington Tuesday afternoon

There will be a festival at Elliott Chapel Saturday evening, July 22, and preaching on Sunday, July 23, at 2 o'clock.

What Manufacturing Is.

All industrial operations may be approximately divided into two classes viz.: Transportation and transformation. In other words, all work has for its object the movement of material from one place or position to another or the performance of some operation upon that material which changes its shape, character or relation to some other object.—H. L. Gantt, in the Engineering Magazine.

Unappreciated Sweetness.

My small daughter was staying all night with her grandmother. After she had been undressed and was all ready for bed her grandmother asked her if she hadn't better kiss her grandpa, who was sitting near by reading. He evidently didn't hear and continued reading while she stood on her tiptoes smacking her little lips. Finally she turned, disgusted, to her grandmother and said, "Oh, I'm wasting 'em!"—Exchange.

Subscribe for The Tribune.

INDIAN MAIDEN REVEALED PLOT

Warned White Men of Chief Pontiac's Conspiracy.

SIGNAL WAS NEVER GIVEN.

Reversing of Peace Belt Was to Have Started Massacre, but Timely Notice Enabled Englishman to Draw Up His Soldiers In Fighting Array.

ONE of the most interesting conspiracies carried out on this continent was that of Pontiac, the proud chief of the Ottawas and head of a loose confederacy which embraced several of the leading tribes.

When the war between the French and English broke out in 1755, which became known as the French and Indian war, the Indians were generally friendly to the French, and when at its conclusion the English had gained almost entire control in America, Pontiac saw that his race was confronted with a grave crisis.

The French Canadians continually told him falsehoods, assuring him that the war had not been lost by the French.

Stirred by these lies and urged on by revenge, Pontiac decided upon war. He sent ambassadors to all the leading tribes and secured promises of assistance from most of them, and it looked as though the English could hardly escape a terrible slaughter.

Plot Revealed by Girl.

The conspiracy of Pontiac was revealed to the English by an Indian maiden, an Ojibwa girl named Catherine. She came to the commander's quarters, bringing with her a pair of elkskin moccasins which he had requested her to make and showed by her downcast look that she had something unusual on her mind.

"Promise me that you will not betray me," said the Indian girl.

"I promise," answered the soldier.

"Then I will speak," continued the Ojibwa maiden. "Tomorrow Pontiac will come to the fort with sixty of his chiefs. Each will be armed with a gun cut short off and hidden beneath his blanket. Pontiac will demand a council, and after he has delivered his speech he will offer you a peace belt of wampum, holding it in a reversed position. This will be the signal for an attack. The chiefs will spring up and fire upon the officers, and the Indians in the street will fall upon the garrison. Every Englishman will be killed, but no Frenchman."

Indians Feigned Friendliness.

The English were thoroughly aroused, and the following morning, in the

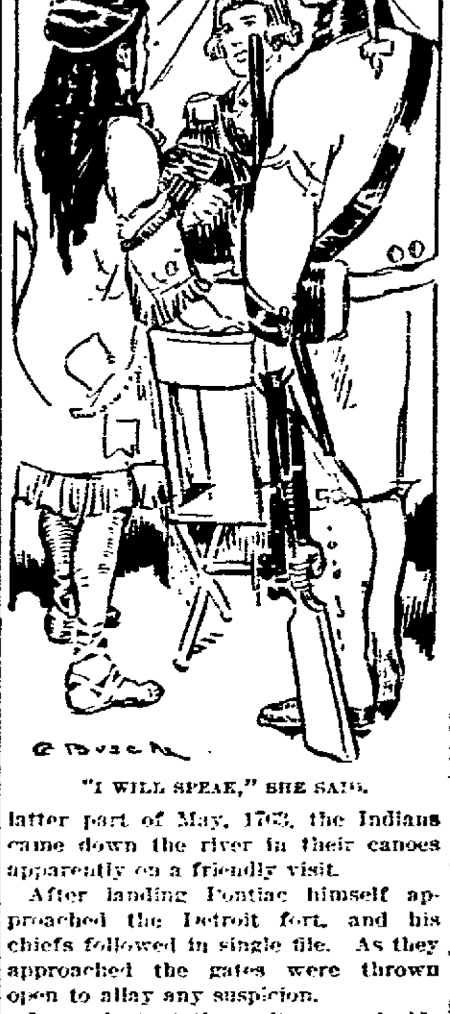

"I WILL SPEAK," SHE SAID.

latter part of May, 1763, the Indians came down the river in their canoes apparently on a friendly visit.

After landing Pontiac himself approached the Detroit fort, and his chiefs followed in single file. As they approached the gates were thrown open to allay any suspicion.

In an instant the traitor was inside the palisade, but as his keen eye gazed around him he started back, and a deep ejaculation escaped from behind the folds of his gaudy blanket. The sight that met his eyes might well have terrified his crafty soul, for at a glance he saw that his long meditated plot was ruined.

Ranks of red coated soldiers stood upon either side of the gateway, their guns at parade rest. A drum beat, the soldiers closed the gate and formed a double line in the rear; but, regaining his composure, Pontiac strode forward into the narrow street, while his chiefs, glancing uncertainly from side to side, marched after their leader to the council chamber.

Pontiac arose to make his speech to the assembly, but the English watched closely his every movement. But the shrewd old Pontiac recognized that he had been thwarted in his conspiracy, and at the conclusion of the meeting he withdrew to his camp, followed by his assistants, bitterly cursing the turn of fortune.—Philadelphia Press.

City subscribers should insist on a receipt from the carrier.

FARMERS ATTENTION!

This kind of weather should make one stir the gray matter in preparing to handle the harvest in the quickest possible way. A lost load or two pays for the improvements.

We Are Headquarters For A Complete Line Of Harvesting Tools

Hay Track, Carriers, Forks, Slings, Rope, Pulleys, etc. We carry Myers & Star Brands. None better. Prices Right.

COSHOCTON LUMBER COMPANY

Phones 394

TOWN TALK

Mrs. George McQuistan, of South Lawn avenue, has returned from a visit with her brother, Frank Murphy and family, of Zanesville.

Msr. A. H. Wallace, of Pittsburg, is the guest of Mrs. B. O. Davis, of Keene.

Arthur McCleary has returned to his home in Columbus, after a visit of two weeks at the home of Mr. and Mrs. G. J. McKee, of East Walnut street. He was accompanied home by Miss Virginia McKee, who will spend one week with Columbus relatives.

Mrs. C. G. Ralston has returned to her home on South Third street from Danville, where she was the guest of Mrs. C. C. Workman.

Mr. and Mrs. Curtis Lyons, of East Walnut street, are visiting relatives in Canton and Akron.

Miss Rhea Kaser, of Route 7, is in Canton, visiting at the home of Mr. and Mrs Clyde Davis.

Miss Clara Hagelbarger has returned to her home in Cleveland after spending two weeks with relatives in Spring Mountain.

Miss Marcella Hagelbarger, of Cuyahoga Falls, has returned to her home, after having spent two weeks with Spring Mountain relatives.

SCHEDULE

Of Coshocton Jitney Co.

SUNDAY & THURSDAY EXCURSIONS

TO TONAWANDA PARK

SUNDAY: first car leaves Court House Square at 8:30 a. m. Returning leaves Tonawanda at 5:00 and 7:00 p. m.

THURS.: leaves Court House Square at 12:30 p. m. Returning leaves Tonawanda at 7:00 p. m.

Thru the week car will leave this city and return at option of special parties.

Fare 50 Cents Round Trip

Wolfe's Grove
Fare 20 Cents Round Trip

White Woman's Rock
Fare 25 Cents Round Trip

West Lafayette
Fare 50 Cents Round Trip

All of these trips except Sunday and Thursday excursions to Tonawanda Park are based on parties of fifteen or more persons.

GEORGE SENFT MGR.
Coshocton Jitney Co.

FOR GROCERIES

SEE US

QUALITY OUR MOTTO

The Coshocton Grocery Co.

Next Door to Postoffice

4% OLD HOME

A Quick Asset

In time of need or opportunity, what you want is READILY AVAILABLE CASH.

Your reserve fund, if kept in the Old Home Building Association is always available.

During our thirty[illegible] years of business, we have never asked a depositor to wait for his money. This is [illegible] enjoyed by very few financial institutions, and you will find that independent investments, however [illegible], [illegible] your funds tied up in time of emergency.

Your money earns 4% in our savings department. It is loaned only on [illegible] in Licking County, and is further protected by our Contingent Fund [illegible]. A savings account with us is the best [illegible] SAFE, SANE INVESTMENT. [illegible]

The HOME Building Association Co.
NEWARK, OHIO

Borrowing Brains and Buying Power

WHEN you buy a season ticket to the Chautauqua you are borrowing brains and buying power. You are investing two dollars in what has cost the men and women who bring it to you lifetimes endeavor.

For two dollars you get the product of the organizing genius of Fortune Gallo, who brings to the Chautauqua the entire San Carlo Grand Opera Co., the building of which has been his life's work. You hear these famous song birds in the programs on which they have builded their fame. You get the product of the musical studies to which these great musical artists have devoted their lives.

For two dollars you get the musical artistry of many others—the Metropolitan Grand Quartet called the best in America—the Davenny Quintet, established in musical worth—White's Review Company in popular and pleasing program—the Florentines, novelty musicians of rare renown—Colagelo's Musicians extraordinary—the Boston Entertainers.

For two dollars you get the entertainment artistry of Germain, the master magician; of Sidney Landon, the characterist—to the development of whose programs years have been given.

For two dollars you get the use of the brain of Glenn Frank, who has devoured libraries that you may profit: the inspiration of J. Whitcomb Brougher, who has seen life that he may interpret it for you: the research of years which Ida Tarbell has made: the knowledge of youth and its training gleaned by Medbury in a lifetime of usefulness: the entertainment, the information, the joy of contact with the minds of Evans, of Ray, of Wilkinson and others.

It would take you months to absorb the information you'll get in a week at the Chautauqua; it would take a visit to the metropolitan centers to get the music; it would take more than the price of the season ticket to enjoy the entertainment.

And it is all yours for two dollars. For fourteen cents a session (four your season ticket is good for fourteen sessions of the Chautauqua) you can borrow mater brains and buy power.

Do it today. Get that season ticket.

Coshocton Chautauqua
July 22, 23, 24, 25, 26, 27, 28.

NewspaperARCHIVE.com

COSHOCTON MORNING TRIBUNE

An Independent Daily Newspaper

Entered as second class mail matter at the postoffice at Coshocton, O., under the Act of March 3, 1879.

Published every morning except Monday by THE TRIBUNE COMPANY, 115 North Sixth Street, Coshocton, Ohio.

Resolutions and obituaries are charged for at the rate of 25 cents an inch; cards of thanks at 5 cents a line.

The Tribune is served by The American Press Association, The United Press and The International Syndicate.

Member of The Audit Bureau of Circulation, The Ohio Select List, the A. N. P., and Gilt Edge List.

Western Representative—Robert E. Ward, Advertising Building, Chicago.

Eastern Representative—Robert E. Ward, Brunswick Building, New York.

SUBSCRIPTION RATES

By Carrier, a year $5.00	By Mail, a month 25c
By Carrier, a week 10c	By Mail, a year $3.00

All mail subscriptions are payable in advance and paper stops on expiration. This is to comply with postoffice rulings and there will be no deviation therefrom.

Communications must be signed by the authors, written on one side of the paper only, and shall not be in excess of 400 words. The paper reserves the right to reject such communications as it sees fit.

The Morning Tribune is not responsible for any unsolicited manuscript which is not plainly marked with the name and address of the sender and accompanied by sufficient postage for return.

The circulation of The Morning Tribune from Apr. 1, 1914, to Apr. 1, 1915, has been audited by THE AUDIT BUREAU OF CIRCULATIONS and the figures verified under date of July 10, 1915.

OUR NEUTRALITY VINDICATED

The tremendous possibilities involved in the safe arrival of the German submarine, Deutschland, in a neutral port are of a diplomatic and legal nature rather than mechanical. It is true the Deutschland has performed a wonderful feat and this marks an era in naval construction.

But the real lesson taught to the world by this undersea blockade-runner is one which involves the whole question of neutrality. As The New York World puts it, "the errand of the Deutschland proves the falsity of all that the Junker press of Germany and its satelities in this country have said as to the nature of our traffic with Great Britain, France and Russia.

The Deutschland arrives with a small but valuable cargo of dyestuffs. It is said that she will return with nickel and rubber, commodities sorely needed in Germany. If conditions were such as to make it desirable that she should carry firearms and explosives, there would be no interference with such a shipment.

One submarine merchantman has therefore put to rout the whole international claque which for months has maliciously misrepresented the attitude of the American Government and people. If others come, as is the promise, the demonstration will be continuous. Under water or on the water, the vessels will be engaged in lawful traffic at their own risk. The fact that British control of the sea compels Germany to resort to small submersibles instead of using its great liners is not our fault; it is Germany's misfortune. Neither are we to blame if Britain's blockade proves a failure as against undersea commerce that would be Germany's good fortune, in this case well earned.

Pro-German propaganda in the United States almost persuaded Congress at one time to relinquish our right to the sea. Most of the Republicans in both Houses actually went on record, at a time when the Administration's diplomatic victory in the submarine matter was practically won, in favor of warning Americans not to travel on belligerent ships. An important element favored an embargo upon all war supplies.

To have withdrawn protection from Americans at sea would have been to encourage on Germany's part the lawless use of such naval power as it possesses. To have placed an embargo upon munitions would have been a shameful surrender of a sovereign right, and it would have amounted to a violation of neutrality, which might have led to war.

Moreover, if these mistaken policies had prevailed, the heroic voyage of the Deutschland would have been in vain. It is here for the sinews of war, just as the British, French and Italian liners are. With an embargo in force, it would go home light so far as such commodities are concerned. Instead of meeting an embargo, it enters an open market. In our waters it is under our protection. On its departure, like any other belligerent, it must look out for itself and its purchases.

The just and determined attitude of the United States did much to stop the misuse of submarines. The true neutrality of the United States will operate powerfully to encourage their legitimate operation in commerce as well as in war. In this, Germany itself is likely to find a respectable triumph after what at first seemed to be defeat and humiliation.

It is the difference between massacre and merchandising, between savagery and civilization.

ACTIVE CANDIDATES

By Walt Mason

A candidate for President now prances around to some extent, and makes the welkin ring; he shoots the cog to city boobs, and hands [illegible] to rural rubes, and yawps like everything. The people see him, and they say, "He's just an ordinary jay, he's much like common men; there is no hair upon his head, his teeth are bad, his nose is red, his shoes are number ten. His larynx sadly needs a rest; there are no buttons on his vest, his necktie's come untied; there is a bald spot on his crown, his linen collar's wilted down, his whiskers have been dyed." And many men who hear him speak find admiration growing weak, and to themselves they'll sigh, "We always thought our candidate was one majestic, grand and great—he's just a common guy." 'Tis distance the enchantment lends, and on a closer view, my friends, we find our idols clay; we see some great man we've admired, and his appearance makes us tired, our ardors ooze away. Methinks that candidate has sense who round his wigwam builds a fence, and stays behind the same; men will idealize that gent, and praise him till the welkin's rent, and magnify his fame.

Copyright, 1916 by [illegible] Walt Mason

THE BROOME & HERBIG CO.
SERVICE PRINT SHOP QUALITY
ALL KINDS OF PRINTING
CITIZENS PHONE 81 BELL PHONE 218
FORBES BUILDING COSHOCTON OHIO

Soda Crackers with a Flavor

Flavor is not expected of ordinary soda crackers. But Uneeda Biscuit are extraordinary soda crackers and have a distinctive appetizing flavor.

Buy Uneeda Biscuit because they are soda crackers with a flavor, but, above all, buy them for their crisp goodness.

5 cents everywhere

NATIONAL BISCUIT COMPANY

TRACTOR VS. HORSE

That the tractor which is gradually replacing the horse on modern farms and extensive ranges of the west would quickly come into more general use if its economy was realized is the view of a writer in the Independent.

More than one-fifth of the cultivated land of the country is required to feed the horses on the farms, he says, and these horses work only three hours each day. It costs $250 a year to feed a team of horses. One-third of the farmers in Tompkins county, New York made less than $200 for their year's work in 1907 and the average labor income for 1911 in three typical and prosperous counties in Illinois, Indiana and Iowa was only $408.

A team of horses is said to cost more than the average farmer makes in a year. He says that farm work can only be done economically when the farmer is directing the power of many horses as represented in the tractor. A negro driving a donkey to a small plow uses as much energy and costs his employer as much as if he were driving a great tractor which draws sixteen ten-inch plows, three six-foot harrows and a seeder. Such an outfit will plow, harrow and seed seventy-five acres in a day. The tractor consumes only when it is at work. It requires no rest and can be used for as long a period as necessary. With headlights it could be used to plow at night during the busy season.

A method has been devised by which the machine may be guided by a line from the steering devise to a small drum on a pole planted in the center of a circular field. As the tractor moves around the circumference of the circle the line wraps arbout the drum and each revolution brings it a little nearer to the center, and it thus works the field in concentric circles by itself.

This presentation of the case for the tractor, however, takes no account of its disadvantages which, while being gradually overcome, are still present. The tractor represents a considerable outlay to the man on a small farm. Often he can not afford to make the investment required and if he could afford it there is a question whether the use of a machine would be profitable on a farm where the work could easily be done by a pair of horses. In addition, there is depreciation, buying of new parts, distance from repair shops, fuel cost and capital investment to be taken into consideration.

When an absolutely fool-proof tractor can be built to sell at an extremely low cost the use of motor power for the hard labor on farms will probably become general, but until then some dependence will have to be placed on the horse.

A gentleman of the wet persuasion with an ironical turn of mind declares that the reason the Russians have "come back" and are fighting with such desperation is because the government has decided to continue prohibition after the war.

The theory which seems to animate the United States senate in framing up a corrupt practices act is that it won't do to make it too rigid as that might prove embarrassing to certain eminent statesmen in that body.

A headline says: "Rich men must pay the cost of preparedness." This positively means that one of two things is true: either the statement itself is false or we will have no preparedness.

The appropriations congress has made for future wars indicates that even our "unparallelled prosperity" growing out of the present war in Europe may not be sufficient to foot the bill.

In these days of "stupendous prosperity"—with prices to match—a safe rule is to save your old paper and sell it, and save your old rags—and wear 'em

---

The Wise Guy says: in some states they have a lazy husband law, but women certainly wouldn't try to enforce it strictly in weather like this.

PRESIDENTIAL POINTERS

Vermont is the only State in the Union that has given its electoral vote to the Republican candidate without a break since the first campaign of that party in 1856. Several other States had the same unbroken record till 1912. Then Southern States have not failed to give the Democratic candidate their electoral votes since 1876.

It is rarely that a State divides its votes tho it has occurred in several instances. In three or four instances only, the candidate receiving the lesser popular vote of the two highest has received the majority of electoral vote.

AT SERVICE AGENCY.

Hugh L. Meek, representing The Hartford Insurance Co., at Columbus, spent Friday in Coshocton on business.

A CHOICE OF WEAPONS

By F. A. MITCHEL

When General Jackson prepared to receive the British at the battle of New Orleans he depended upon the marksmanship of his army rather than its discipline. Nearly every man of the Americans was a good shot. At that time Kentucky was a newly settled region, and all Kentuckians were hunters, for their principal meat was game. The consequence was when the British marched up in soldierly alignment against these riflemen they were picked off in such numbers that they suffered a terrible defeat.

Zeke Brown was one of these Kentucky hunters who helped to win the battle of New Orleans. Not long after peace was declared between the United States and England Zeke was left a fortune by a relative in New York and concluded to go abroad to see something of the world. Americans were in those days more popular in France than in England, and he went to Paris.

Zeke liked Paris so well that he resolved to stay there indefinitely. But, having too much of the American spirit to remain idle, he concluded to set up a small banking house to satisfy the requirements of his countrymen visiting the city.

Now, at that time there were newspapers in Paris that did not scruple to obtain an income in an illegitimate way—in other words, by blackmail. They would attack some one or his business and wait either for hush money or an advertisement. The Journal of the Nineteenth Century was a newly established paper and was straining every nerve to get a start. This journal published a warning against a certain American banking house, intimating that it was intended to get in deposits, after which its founder would return to his native country.

Zeke was astonished. He consulted a lawyer with regard to suing the paper for libel and learned that it would be useless to try to get judgment against it, for there were no assets on which to levy. He went to the newspaper office, called for the editor and was proceeding to give him an opinion of his rascally proceeding when he was stopped and told that there was one man connected with the paper who heard all such complaints. The editor tapped a bell, and an attendant appeared, who was told to show the caller to the office of M. de Pombeau. On Zeke's entry a gentleman, dressed in the height of fashion, arose to receive him, bowing politely. Zeke told him that he represented a blackmail sheet and if the paper ever attacked his business again he would "break his jaw."

M. de Pombeau, unruffled, resumed the seat he had occupied and whatever he had been doing. When Zeke had finished he left the office.

The same afternoon Zeke received a caller who bore a demand for an apology for his attack on the Journal of the Nineteenth Century or that he would give M. de Pombeau satisfaction.

"Who's M. de Pombeau?" he asked.

"The gentleman you saw this morning. When there is any dissatisfaction with the paper he attends to the matter."

"You mean he's the fighting man?"

"Yes, monsieur."

"And in order to get satisfaction I must fight for it?"

"Yes, monsieur."

"We sometimes fight duels in America. I am not entirely ignorant of the code. As the challenged party I am entitled to the choice of weapons."

"Yes, monsieur."

"Very well. I will send you the terms on which I will meet your principal."

"It is immaterial to M. de Pombeau whether he fights you with the sword or the pistol."

"You mean he knows the tricks of both."

This elicited no reply, and the gentleman departed.

The next day he received by post the following list of ways that Zeke would meet M. de Pombeau, who was welcome to make his choice between them:

First.—The parties to fight "over a handkerchief," a form sometimes, but rarely, used in America wherein the disputants are separated by their seconds holding a handkerchief between them. It was certain death for both.

Second.—Bowie knives in a room perfectly darkened.

Third.—Rifles at 800 yards.

Fourth.—The parties to swim from opposite sides of the Seine toward each other, holding a pistol in the right hand above water and begin firing at will.

Fifth.—Crowbars within a chalked ring ten feet in diameter.

Sixth.—Each disputant to eat a sausage, one of the sausages to be poisoned. Two sausages were to be put in a covered dish, a ribbon to be attached to each and the disputants to draw them by the ribbons.

When monsieur received this list of methods of obtaining satisfaction from the American he was much disturbed. Indeed, he was shocked. He instructed his second to protest against any such barbarous methods of fighting and begged his antagonist to remember that France was not America. He would meet him in a civilized way, and only in a civilized way.

To this Zeke made no reply, believing that it was not only the end of the affair of the duel, but quite likely the end of the blackmail process. In this he was right. He heard nothing more from M. de Pombeau, and he was not again attacked in the Journal of the Nineteenth Century.

Subscribe for The Tribune.

TAKE SALTS TO FLUSH KIDNEYS

East less meat if you feel Backachy or Bladder troubles you —Salts is fine for Kidneys.

Meat forms uric acid which excites and overworks the kidneys in their efforts to filter it from the system. Regular eaters of meat must flush the kidneys occasionally. You must relieve them like you relieve your bowels; removing all the acids, waste and poison, else you feel a dull misery in the kidney region, sharp pains in the back or sick headache, dizziness, your stomach sours, tongue is coated and when the weather is bad you have rheumatic twinges. The urine is cloudy, full of sediment; the channels often get irritated, obliging you to get up two or three times during the night.

To neutralize these irritating acids and flush off the body's urinous waste get about four ounces of Jad Salts from any pharmacy; take a tablespoonful in a glass of water before breakfast for a few days and your kidneys will then act fine and bladder disorders disappear. This famous salts is made from the acid of grapes and lemon juice, combined with lithia, and has been used for generations to clean and stimulate sluggish kidneys and stop bladder irritation. Jad Salts is inexpensive; harmless and makes a delightful effervescent lithia-water drink which millions of men and women take now and then, thus avoiding serious kidney and bladder diseases.

NOTABLE BIRTHDAYS TODAY
July 15.

Hon. Franklin Knight Lane, United States Secretary of the Interior, is 52 years old today. Secretary Lane was born in Prince Edward's Island, Canada, July 15, 1864, and removed to California in early childhood. He was educated at the University of California. After leaving college and before being admitted to the California bar, Mr. Lane was a newspaper man, as editor and part owner of the Tacoma, Wash., Daily News. Being admitted to the bar in 1889 he began the practice of law in San Francisco, and his entrance into politics followed. He wrote a new charter for San Francisco and as a lawyer helped force it thru the Legislature. Under this new charter he served three terms as city solicitor. He first attracted national attention in 1902 by seeking the governorship of California as a Democrat in a Republican state upon the platform that he was a "Roosevelt-Democrat." Mr. Lane was defeated, but the governorship fight began an epoch in his life which brought him to Washington and shaped his national career. President Roosevelt appointed him on the Interstate Commerce Commission, where he quickly became a militant and dominant figure during the anti-trust period of the Roosevelt administration. Since his being called to the Presidential Cabinet in 1913, Secretary Lane has become widely known to the American public not only as the directing force in the Department of the Interior, but as a finished orator, eloquent and convincing.

Lord Northcliffe, famous English editor and publisher, who wields an enormous influence in British national life thru his many newspapers and magazines, 51 years old today.

William Winter, playwright and oldest and most famous American dramatic critic, 80 years old today.

Marie Tempest, celebrated actress and vocalist, 50 years old today.

Benjamin Ide Wheeler, president of University of California, 62 years old today.

Beatrice Lamb, noted English actress, 50 years old today.

Charles F. Meserve, president of Shaw University, 66 years old today.

Thomas Fell, president of St. John's College, Maryland, 65 years old today.

Judge William W. Morrow, U. S. Circuit Court of Appeals, San Francisco, 72 years old today.

THIS DATE IN HISTORY
July 15.

1815—Napoleon gives himself up to England after abdicating and goes on board the British ship Bellerophon, which was to take him to St. Helena.

1834—Inquisition abolished in Spain.

1840—Great Britain, Austria, Prussia and Russia sign convention in London for pacification of Levant.

1855—Meeting of legislature, for the first time, of new State of Panama, at Panama.

1869—Northwest Territories added to the Dominion of Canada, and Province of Manitoba admitted to the Confederation.

1870—War declared between France and Prussia.

1885—International park opened at Niagara Falls.

1895—Stambulof, famous Bulgarian statesman, assassinated.

1911—Kitchener appointed British Agent in Egypt to succeed Sir Eldon Gorst.

1914—Huerta resigned as President of Mexico.

1915—Business section of Valdez, Alaska, destroyed by fire.

1915—Coal industry of Wales tied up by miners' strike; settled July 20.

THE WAR.

1915—Germany formally admits that United States merchant ship Nebraskan was damaged by submarine.

British and French capture large town in Central Kamerun.

British Government threatens to limit amount of cotton any neutral country may receive.

Teutonic armies gain in drive on Warsaw.

DUBL-R Banishes RHEUMATISM

One package proves its value. Astonishing results! Sure relief! Two treatments at one piece. Sold in Coshocton and recommended by Siegrist & Williams.

GET IT TO-DAY

FISHED WITH A GANDER.

And Now the Poor Fowl Shows a Distinct Aversion to Water.

A gander was so upset by experiments made upon and through him by a mischievous boy that for a long time he would not go into the water.

The gander's determination to abstain from water as a means of bathing grew out of the following circumstances:

The boy thought he would tie a fishing line to the gander's leg and with a hook properly baited turn the bird out into the water. The bait was a frog.

The gander went into the mill pond, where he swam around for half an hour, turning "flipflaps" and diving for food. Suddenly he felt a pull at his leg and looked as surprised as the "lone fisherman" when he caught a whale.

The gander thought there was something the matter, and he looked to ascertain the cause. The pickerel on the hook gave several jerks, whereupon the gander decided he wanted to go home.

He at once started for the shore, but the pickerel on the hook wanted to go the other way. The gander seemed frightened at first. Then he evidenced signs of anger and tried to fly to shore, but the pickerel pulled him back.

After half an hour of the hardest work he had ever done the gander came ashore, dragging a six pound pickerel up the bank.

The boy took off the pickerel and baited the hook with another frog. He tried to induce the gander to go in for another swim, but no amount of persuasion could get the bird to do so. He simply would not be driven in. For many weeks the gander would not go into the water. He would proceed with the rest of the flock to the water's edge, but there he would stop. He would seem to be arguing with them with reference to the danger they were courting.—Los Angeles Times.

SHOOTING WITH A RIFLE.

The Proper Way to Aim if One Aspires to Good Marksmanship.

Walter Winans, the famous American sharpshooter, who lives in England, writes to the Scientific American the following directions as to the proper way to aim a rifle:

"The way to shoot is, first, put a big ivory front sight in place of the black one used for target shooting.

"Most real objects one shoots at are more or less dark, and the black front sight is difficult to see on the object; the white one shows up at once.

"Next, have your hind sight put on the rifle at the distance from your eye that you can read print best.

"When shooting do not try to focus a black bullseye, a black front sight and a black hind sight and a half dozen other things alternately while you hold on to your rifle like grim death.

"Look at the object you want to hit. If it is moving judge how much allowance in front you must make, bring up your rifle to your shoulder, swinging it with the movement of the object you want to hit, and press the trigger as the butt touches your shoulder.

"The bullet will go where you want it to without your noticing the sights at all.

"If you want to be a good rifle shot at game, or as a soldier, join the nearest clay pigeon shooting club, and when you can break 90 per cent of the clays you can rest perfectly confident that you can hit a man every shot you fire if being charged by an enemy if you have a rifle in your hands instead of a shotgun.

"If you practice in a 'coal hole' rifle gallery at a stationary black bullseye with a black front sight and see 'three front sights' and a 'blurred back sight' you are not learning to shoot, but merely ruining your eyesight."

Cornish Pies.

There are several dishes peculiar to Cornwall, and a pasty is one. It resembles an apple turnover, but is composed of meat, potato and seasoning, finely chopped. Almost every kind of food is put into a Cornish pie. Squab pie is a great favorite. Herby pie is another peculiar dish, composed of nettles, pepper cress, parsley, mustard and spinach, together with thin slices of pork. Pies are also made with leeks and pilchards, goose feet, gizzard and blood, raisins, sugar and apples and mackerel, parsley and cream.—London Standard.

NewspaperARCHIVE.com

SOCIETY NEWS
That Will be of Interest to Women

Married At Seashore.

The many friends of Miss Leola Griley and Albert Fullweider will be surprised to hear of their marriage which took place at high noon, July 13, at the Continental Hotel, at Atlantic City, N. J. Miss Louise Hartman, of this city attended the bride and Mr. Muhleman of this city gave away the bride. P. Eshman, of Coshocton, was also a guest at the ceremony. Altho the wedding was expected in the near future, it came as a surprise to their many friends at this time. They will spend their honeymoon at Atlantic City, Hoboken, N. Y., and Washington, D. C., and are not expected home for a month or six weeks. Miss Griley is the charming daughter of A. J. Griley, of this city and Mr. Fullweider a highly respected young man of Warsaw, Indiana. The happy couple have the heartiest congratulations and good wishes of their many friends.

Returns From Newark.

Mrs. E. M. Mortley has returned to her home on South Third street from a visit at the home of Mr. and Mrs. Harry Hayes, of Newark.

To Summer Home.

Mr. and Mrs. James Preston, of South Fourth street, have gone to Woodbine Cottage, their country home, where they will spend the summer.

Motor From Pennsylvania.

Willis Gray and his two daughters, Misses Elizabeth and Isabelle Gray, motored from their home in Coraopolis, Pa., to Oho. They arrived in West Lafayette Thursday and spent the day at the home of Mr. and Mrs. Thomas Gray, coming on to Coshocton Friday, where they are being entertained by Mr. and Mrs. George M. Gray, at their home on Cambridge street.

Lawn Fete At Spring Mountain.

The intermediate classes of the M. E. Sunday school at Spring Mountain will serve ice cream and cake and peanuts on the church lawn Saturday evening, July 15.

Picnic Thursday Evening.

These girls from the Woolworth store enjoyed a picnic at Fairlawn park Thursday evening: Misses Hulda Hooker, Ona Northup, Ola Stone, Gayle Goodin, Lola Mirise, Wauneta Northup and Hilda Poole.

Attends Designing School.

Albert Harris, son of Mr. and Mrs. H. J. Harris, is taking a two months' course at the Mitchell School of Designing, at New York City.

At Curtis Home.

Mrs. George Elliott, of Zanesville, arrived in Coshocton Friday morning, for a short visit at the home of Mr. and Mrs. Rayme Curtis, of Hay Place. Sunday morning Mr. Elliott and Mr. and Mrs. Orlo Francis, of Nashport will motor to Coshocton and spend the day with Mr. and Mrs. Curtis, returned home that evening, accompanied by Mrs. Elliott.

From Beach City.
Entertains W. W. T. Club.

Mrs. Guy Hedge was hostess at the meeting of the W. W. T. club, which was held Thursday evening. The club members and one guest—Mrs. Dane Elmer Starr—were present. In two weeks the club will be entertained by Mrs. David Metz, at her home on Second street.

Returns To Akron.

Aubrey Wendt, who has been spending several days at the home of his parents, Mr. and Mrs. William Wendt of South Fourth street, returned to Akron, Friday morning.

From The South.

Mrs. J. J. Caldwell, and little daughter, Laura, of Orlando, Florida, came to Coshocton Friday for a visit at the home of Mr. and Mrs S. J. Gorseline, and other relative and friends.

Miscellaneous Shower.

Mrs. John Babcock and Mrs. Archie Foster entertained at the former's home in Canal Lewisville Wednesday evening, with a miscellaneous shower for Mrs. Lloyd McCaskey (Agnes McCabe). The guest of honor received a number of gifts. Refreshments were served by the hostess, and the affair was enjoyed by Mrs. William Payne, Mrs. Robert Blackledge, Mrs. James Harris, Mrs. Roy Dorman, Mrs David Markley, Mrs Edward McGiffen, Mrs. Howard Lennon, Misses Edna Mohler, Ethel Foster, Lillian Mohler, Minnie Burris, Minnie Kirk and Ruth Markley.

Miss Jessie Varnes, of Beach City, is visiting in Coshocton, as the guest of Miss Carrie B. Glass and Miss Bernice Johnston.

Friday In Coshocton.

Mr. and Mrs. Milton Powell and Mr. and Mrs. Bert Thompson, of Akron, who have been visiting in Columbus and Nashport, spent Friday in Coshocton with friends.

High prices have had no effect in our store as yet. Original low prices prevail with us. Especially low clean-up prices now. Rose Bros., Home Outfitters.

Sunday School Banquet

The members of the Sunday school of the Adams Mills Presbyterian church enjoyed a banquet Friday evening at the residence of Rev. O. J. Gregg, pastor of the church.

Returns From White Haven

Mrs. Hurley Ralston, who has been under treatment at White Haven sanatorium, White Haven, Pa., is greatly improved in health, and will return to her home in Coshocton the last of next week.

To Teach at Homeworth

The friends of Miss Elma D. Farra, of West Lafayette, will be glad to hear of her success in school work. After having spent two profitable and successful years as teacher of the primary room at Keene, Miss Farra has had offered her a better position in Columbiana county, which she has accepted, having resigned her position as teacher in the Keene public schools. She will continue primary work at Homeworth, O. The best wishes of her many friends, from both West Lafayette and Keene vicinities, for her success follow her to her new home.

From Topeka

Mrs. Mary Stewart and Mrs. Anna Blood, of Topeka, Kansas, have come to Coshocton to spend one month at the home of Mrs. Nancy McKee, of East Main street

Camp at McGuire's

Mr. and Mrs. Charles Stevenson and two children, and Mr. and Mrs. Harold Stevenson, and daughter Lucille, will spend two weeks camping at McGuire's Grove.

Guests From Iowa

Mr. and Mrs. Floyd H. Knapp (Mamie Boyd) arrived in Coshocton Friday for a visit at the home of Mr. and Mrs. D. D. Boyd, of Park avenue, and with other relatives in Coshocton and thru the county.

For Miss Way.

The picnic supper, honoring Miss Alice Way, of Youngstown, given on the lawn at the home of Mr. and Mrs. C. A. Crawford, of Main street, Friday evening, was enjoyed by the following: Mrs. H. E. Knight, of Bellefontaine, Mr. and Mrs. Rufus Arnold, Mr. and Mrs. O. M. Tigner, Mr. and Mrs Jesse Robertson, Mr. and Mrs Charles Bonnett, Mr. and Mrs. Glen Smith, Mrs. Delva Metzler, Misses Nellie Severns, Jennie Stewart, Mattie Hack Julia Mayers and Helen and Jean Brown.

Mr. and Mrs. Crawford entertained with a picnic at Tonawanda for Miss Way Thursday afternoon. In the party were: Mr. and Mrs. Crawford, Miss Way, Mr. and Mrs Jesse Rice, Miss Helen McFarland, Clarence Lenhart and Quincy Aimack.

Birthday Party.

To celebrate her daughter Janice's 11th birthday, Mrs. Henry Richardson entertained with a children's party at her home on North Eighth street Thursday afternoon. Refreshments were served by the hostess, assisted by Misses Vernon Shawaker and Catharine McClelland, of Columbus. The following were present: Misses Helen Page, Norma Keagy, Marie Trott, Helen Ricketts, Oneita Porterfield, Nellie Owens, Doris Dencer, Thelma Hoyt, Emma and Bernice Hoyt, Theresa McKay, Elizabeth Morse, Virginia McKee, Waunieta Wolford, Leona Dencer, Gertrude Groene, Annabelle Stevenson, Hannah Kranklin, Almina Yingling, of Newcomerstown, and the guets of honor.

Will Visit in Warsaw

Miss Mabel Spaulding, of Endicott, New York, will arrive today to spend several days in Warsaw as the guest of Miss Bessie Harper and other friends.

Salt-Armstrong Engagement

The engagement of Miss Sara L. Salt, daughter of Mrs. Salt of Linen avenue and the late E. J. Salt, to Mr. Kyle W. Armstrong, a member of the architectural firm of Cahill & Armstrong of Cleveland, is announced. The marriage will be an event of August 24. Mr. Armstrong's parents, Mr. and Mrs. William J. Armstrong, live in Coshocton.—Columbus Evening Dispatch.

Social at Lewisville

The Epworth League of the Canal Lewisville M. E. church will hold a lawn fete and ice cream social Saturday evetning, July 22, on the lawn of the Canal Lewisville schoolhouse.

From Indiana

Miss Jennie Lowe, of Waldron, Ind., is visiting at the home of her aunt, Mrs. W. H. Dickey, of Cambridge street.

Golden Treasure Sewing Club.

Mrs. William Jones, of Wilson avenue, entertained a number of the ladies of the Golden Treasure club Friday afternoon, an enjoyable time being had. Dainty refreshments were served. The following program was rendered, which made it an occasion of enjoyment as well as instruction:

Recitation, "Kentucky Watermelon." Mrs. Clark.

Reading, "Opening a Chestnut Burr," Mrs. Harry Vorhees, was enjoyed very much as a rare selection and had much food for thot.

Recitation, "A New Sunday Bonnett, Mrs. J. C. Hamacher, one that made you think of "Dear Old School Days," of long ago.

Other present, Mrs. John House, Mrs. Harry Bradford, Mrs. Frank Webb, Mrs. Guesse Jones, Mrs. James Ramsey. The meeting then adjourned to meet at Fairlawn park, July 28, when it is hoped to have a more extended program and urge all members to be present.

Bake Sale Saturday.

The members of the Philathea class, of First Baptist church, will hold a bake sale Saturday afternoon, at the Central Hardware store

Social Sewing Circle Has Annual Outing

The members of the Social Sewing Circle, their families, and several guests, enjoyed their annual outing Friday afternoon at Fairlawn park. A picnic supper was served, and a delightful time was spent. The following were present: Mr. and Mrs. W. J. Armstrong, Miss Thelma Armstrong, Mr. and Mrs. W. W. Bechtol, Mr. and Mrs. Frank Plous, Mr. and Mrs. John Hall, Mr. and Mrs. J. B. Renfrew, Mrs. Mrs. T. W. Hershman, Mr. and Mrs. M. S. Trovinger, Mr. and Mrs. L. B. Piper, Mr. and Mrs. A. C. Sendles, Mr. and Mrs. E. S. Curtis, Mrs. M. H. McCormick, Mr. and Mrs. Stephen Lear and family, Mrs. J. E. Evans, Mrs. Charles Sells and Mrs. William Shafer, Mrs. George Elliott, of Zanesville, Mrs. Elizabeth Colorado, of Dover, Miss Carrie B. Glass, Miss Bernice Johnston, and their guest, Miss Jessie Varnes, of Beach City.

Ho! Everybody!!

Know Zu Zu! *Eat* Zu Zu! The crispest, spiciest ginger snap that ever tickled a palate.

Make a bee line to the nearest grocer man, and get a whole packageful for a nickel.

NATIONAL BISCUIT COMPANY

SCENIC BEAUTY OF ALASKA.

A Grand Panorama That Reaches Its Climax In Mount McKinley.

A careful reading of literature pertaining to Alaska prepared me in part for what the journey was bound to disclose, but seeing is the only sense that can give knowledge and secure appreciation of the grandeur, the sublimity, the fascinating beauty of mountain, sea, stream, fiord, falls, islands, forests, cloud and the glorious color effects which the dazzling rays of the sun bring into existence. In connection with all these is a land of enchantment for all who love and can appreciate nature.

Cook inlet, with its arms and reaches, has many bewildering channels, resulting from the numerous rugged islands. The forbidding and embattled shores rising into lofty mountains and at present swathed in white almost to the water's edge possess a virility, a grandeur and sublimity which require the most poetic imagination and most facile pen even faintly to portray. The grand panorama reaches its climax in Mount McKinley, monarch of the North American continent. With its altitude of 20,460 feet it stands alone in lofty pride and is distinctly visible from the vessel notwithstanding the very great distance. This fact well establishes the quality of the clarified and invigorating atmosphere of this far north country.

The Thousand Islands with all their beauty would scarcely serve as a prelude to the surpassing grandeur and loveliness of the many thousand islands that adorn the 3,000 miles of Alaskan coast. The fiords of Norway, the farfamed glaciers of Switzerland, cannot compare with their counterparts to be found in Alaska in number, variety, size, color effect and all the qualities that give charm to these works of nature.—Hon. A. Barton Hepburn in Leslie's.

Little Girl Saves Father.

Pluck of his twelve-year-old daughter saved the life of Joseph Eberhardt of San Francisco, who was bitten by a rattlesnake in the wilds of the San Mateo mountains and brought out by the little girl to receive medical attention.

What to do in the case of a rattlesnake bite was known to Anita Eberhardt because her mother was killed by one. This happened when she was only three years old, but she had been told many times how she must act in case she should have a similar experience. She was out with her father on a camping expedition when a big snake struck him in the calf of the leg. He killed the snake and then began to feel the effects of the poison and fainted. The girl bound his leg tightly above the wound, cut deeply into it with a hunting knife and sucked out the poison. She then revived her father, held him as he staggered to camp, a quarter of a mile away, and helped him to mount a horse, on which he rode to a farmhouse eight miles away. She followed on foot. The doctors found that the girl had sucked all the poison from his blood and told her that it was due to her actions alone that he lived.—New York Times.

Knew All About That.

Caller—"I would like to secure a place in your moving picture company." Manager—"You are an actor?" Caller—"Yes." Manager—"Had any experience acting without audiences?" Caller—"Acting without audiences is what brought me here."

Uncle Eben.

"You's liable to find," said Uncle Eben, "dat de man who talks de biggest thinks de smallest."

An Unromantic Lover

By M. QUAD

Copyright, 1916, by the McClure Newspaper Syndicate.

Henry Strong was a farmer's hired man, strong and rugged and willing to work from sun to sun without a complaint. If any one had asked the farmer about his hired man he would have replied that nothing ailed Henry. So it would have been with every one who knew him, man and woman, except Nettie White, the daughter of another farmer a mile away. Her complaint would have been that he hadn't a speck of romance in his nature.

After courting Nettie White for six months the time came when he admitted to himself that she would make a good wife for him. Nettie White was not entirely satisfied with his courtship, but she got to like Henry Strong for his candor and honesty.

Henry's education had been gained at a little country schoolhouse. Once in awhile he would pick up the weekly paper and read for half an hour, but he had never read a book of any kind. On the contrary, Nettie was quite well educated and had read every book she could lay her hands on. She had read of chevaliers, knights and heroes galore, and she had wished many a time that Henry would come riding with steed and lance and bear her off. Alas for Henry! His "steed" was the old white mare which was plowing out the corn, and his lance was a well worn hoe which he used in the potato field.

On summer nights, when they sat on the front steps and the full moon rose up in all its radiance and the whippoorwill sang from the grove back of the barn, Nettie looked for Henry to say something—something about the romance of the evening. But what Henry said was:

"I wonder if it is true that the moon is mostly composed of buttermilk!"

At length Henry proposed marriage. Perhaps he was as romantic about it as he could be, but there was no emotion in his voice and no weakness in his knees as he leaned his chair back on its hind legs against the house and carelessly said:

"Oh, Nettie, I almost forgot what I was going to say to you this evening. I guess we had better be married some day. What do you think about it?"

It is useless to tell what she thought about it, but after that evening they considered themselves engaged.

One day Henry's fiancee got a brilliant thought. Henry might not be romantic, but he might be heroic, which is mostly but not quite the same thing. If she could make a hero of him she would at least be half satisfied. She thought the thought over for several days and was then ready to put a plan into execution.

Not far from Nettie's house was the house of a farmer's daughter, who frequently exchanged visits with her. By cutting across an old pasture a quarter of a mile's walk could be saved. In that old pasture Henry's employer kept a bull.

Henry Strong was plowing out potatoes one forenoon about 11 o'clock, and he was neither feeling romantic nor heroic when a scream startled him. It was a scream of a woman in peril—deadly peril. He looked up to see Nettie White in the old pasture with the bull. She had her arms outstretched toward him imploringly, and as he mounted the fence she cried out:

"Oh, Henry, that bull will gore me to death! If you love me"—

"Can't you see," replied Henry as he settled himself on the top rail, "that the bull is lying down and chewin' his cud under that tree yonder? If he wasn't he wouldn't hurt a fly. One of the gals at the house was ridin' on his back this very mornin'. What you doin' in that field anyhow?"

Miss Nettie was so chagrined and indignant that she turned and walked across the field with her head held very high and her lips compressed. If there had been forty more bulls she wouldn't have even looked back over her shoulder.

There was a second attempt to wrest the heroism of the lover. He had asked if she did not want to go fishing in the river, half a mile away. She would be happy to go. It would be helping her to carry out her second scheme. After they had reached the river and fished side by side for half an hour she arose and wandered away for a few yards and began a fresh attack on the finny tribe in water about two feet deep.

Suddenly, as Henry was thinking of pumpkins and squashes, there was a scream and a splash, and he calmly and slowly looked up. The girl was in the water. She held out her hands to him in an appealing way. He knew the depth of the water at that point and said, "I don't see how you managed to fall in, but catch hold of that bush there and pull yourself out."

And when the bedraggled and dejected girl reached home she vowed a solemn vow to herself that never, never in this wide world would she be the wife of Henry Strong. But after awhile common sense got the upper hand again and three months later they were married, and it wasn't two weeks more before she was saying to her mother:

"Henry has no romance about him nor is he anything of a hero, but he chopped two cords of wood yesterday, and that is more than any other man in Medana county can do. I can't get him to read and he don't care for whippoorwills, but you ought to see how beautiful he peels the potatoes and cuts the ham for breakfast."

—WEST— LAFAYETTE —NEWS—

Mr. and Mrs. Hamilton Browning were Sunday guests of Mr. and Mrs. Will Craig.

Mrs. Frank Wiggins and son, Leonard were in Coshocton Tuesday.

Mr. and Mrs. Perry West spent Saturday in Coshocton.

Mr. and Mrs. John Miller spent Sunday with Mrs. S. E. Miller, of Coshocton Route 4.

Mary and Pearl Miller spent Sunday evening with Will Craig.

Mrs. John Miller called on Mrs John Halisy Wednesday evening.

Nora and Bertha Trenor spent Sunday with Miss Anna Colopy of Route four.

Mr. and Mrs. Steve Roahrig were Sunday guests of Mr. and Mrs. John Trenor.

John Miller and daughters, Pearl and Mary, spent Wednesday evening in Coshocton.

Mrs. James Kinner atended the funeral of Merrell Smith in Coshocton, Tuesday.

Mr. and Mrs. Will Craig and son, Eugene were in Coshocton, Monday.

Roland Wiggins, who has been confined to his home with an attack of measles, is now able to be about.

Mr. and Mrs. Frank Bordenkircher and children, spent Saturday evening with Mrs. John Halisy.

BULL ON ROOF TOP STOOD OFF POLICE

Not Even Eleven Bullets In Body Could Subdue Beast.

London has experienced another unusual housetop siege, requiring much strenuous campaigning, but this time it was not against anarchists at bay, but against a savage young bull, which broke away from its drivers, mounted to the top of a five story dwelling in York road and fought the besiegers off for more than three hours

Among the exploits achieved by the infuriated animal are a climb of fifty seven steps, including eight turns; the

FOUGHT THE BESIEGERS OFF FOR MORE THAN THREE HOURS.

upsetting of a flat dweller; leaps over walls from three to six feet high; the snapping of lassoes as though they were made of cotton; a disconcerting ability to fight even after receiving eleven bullets in its body; the knocking of brickwork out of walls and chimneys and the charging and dispersing of drivers, policemen and newspaper photographers.

The death of the bull was at last accomplished by a bullet from an army rifle. The body was flung from the roof to the street below as the simplest means of getting it down.

Newsy Letters From The Rural Districts

COSHOCTON ROUTE 7

Everett Sowers, of Route 7, had the misfortune to be bitten by a snake Sunday.

Mr. and Mrs. John Dobson entertained at dinner Sunday: Mr. and Mrs. Dwight Wolf and children, of Conesville, and Mrs. Edward Hatcher, of Steubenville.

Mr. and Mrs. Lee Dawson and children returned to their home in Tyndall after spending the past two weeks with Mr. and Mrs. David Cullison, of Route 7.

Mrs. Sarah Dwiggins called on friends on Route 7, Sunday.

Mrs. S. D. Valentine and Lewis Valentine, of Coshocton, spent Saturday night and Sunday with Mr. and Mrs. S. W. Foster.

The Pleasant Hill Ladies' Aid society was well attended at the home of Mrs. Nancy Wills, Thursday.

Mrs S. W. Foster, and Mrs. S. D. Valentine called on Nancy Willis, Sunday afternoon.

Frank and David Foster and Lewis Valentine called on S. W. Foster Sunday afternoon.

Leola Sowers, of Warsaw, is spending a few days with Miss Bessie Cullison.

There will be a lawn fete at Jackson grange hall Saturday night, July 15th.

COSHOCTON RT. 6

Miss Gladys Roberts is spending a few days with her grandmother, Mrs. Jane Roberts.

Mrs. Pearl McCluggage and daughter, Mildred, spent Wednesday with her mother, Mrs. Prudence Darr.

Mr. and Mrs. Samuel Cox spent Monday afternoon with their daughter, Mrs. Guy McCoy.

Mrs. Rhoda McCoy, Mrs. Florence Hardesty and children, Opal, Telford, Letha and Vesta, and Miss Pearl McCoy spent Wednesday with Mrs. Mary Wright.

Frank Warfle, of Canton, is spending a few days with friends on Route 6.

Mr. and Mrs. Elwood Kirker and children, James and Charlotte, of Coshocton, are spending a few days with the former's parents, Mr. and Mrs. Martin Kirker.

Miss Gelena Markley spent Thursday afternoon with Fanny Wright.

Mr. and Mrs. D. W. Richcreek were Sunday guests of their daughter, Mrs. Mary Wright.

The social at the home of Mrs. Carrie Dawson, was well attended.

Mr. and Mrs. Henry Veigle and Rowena, Mr. and Mrs. Lawrence Wright and children, Lois and Glenn, Mr. and Mrs. Clifford Dusenberry and daughter, Grace were Sunday guests of Mr. and Mrs. Fred Veigle.

NEWCOMERSTOWN RT 3

James Babcock and wife spent Sunday with their daughter, Mrs. Willis Daugherty and family, of Isleta.

Mr. and Mrs. Ervin Rehard and little son, of Adamsville, Miss Carrie Shaw, of Coshocton Route 7, Vernon Rehard, of Uhrichsville spent Sunday at the home of Alfred Rehard.

Mrs. George Herbert, daughter, Laura, and son Lester, of Newcomerstown, spent Saturday and Sunday with Mrs. Herbert's parents, Oscar Lacey and family.

Mrs William McCune and son, Foster, were shopping in Newcomerstown Thursday forenoon.

Several young folks from this section attended the ice cream social at Low Gap, Saturday evening.

Mrs. Perry Loos and daughters, Lauretta, Martha and Celia, of Isleta, called on Mrs. Alfred Rehard Tuesday afternoon.

Uriah Arkinson moved his sawmill to Oscar Lacey's farm.

Mrs. Arnold Wilson and Mrs. Charles Wilson and baby, of Center Valley, spent Sunday with Mrs. William McCune

Henry Rothensteen was a pleasant caller at Plainfield Sunday evening.

Doing Their Best.

Urban—"Do your hens lay well?" Suburb—"They seem to be making a conscientious effort to do so. Not one has left her nest for the last six weeks."

New Things

One of Fashions Richest Blends—

The top is Ivory Kig, the vamp a deep rich Brown Kid—Leather Louis heels, low Shoes, the pair $6

Brendel Bros. Fitters Of Feet

Biliousness

For Biliousness, Sick Headache, Indigestion. Get a Box To-Night. 10c and 25c Box.

R-G PILLS

Keep Cool With Furnas Creams and Ices

We sell them by the dish, pint, quart or gallon. Consult us about Creams and Ices for your next social function. Serve something different and dainty to your friends.

THE WIMMER-ARNOLD CO.

No. 2 Forbes Block 404 Main Street

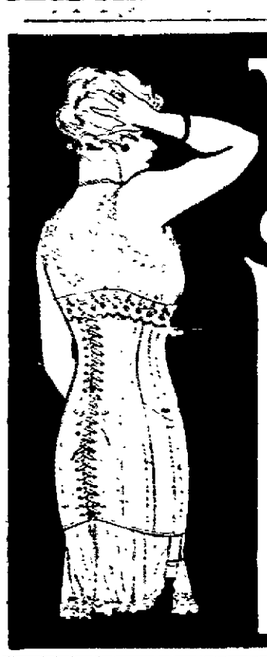

W.B. CORSETS

STYLE No. 440, $2.00.
(As illustrated)

For average full figures. Medium bust. Double hip construction gives double wear with smooth fit. Splendid Coutil, embroidery trimmed. **$2.00.**

STYLE No. 419

Low bust; elastic inserts. Long-wearing Coutil, embroidery trimmed. **$1.50.**

Other W. B. Models $1.00 up.

W. B. BRASSIERES assure fashionable figure-lines and superbly fitting gown. 50c. up.

AT YOUR DEALER'S
Send for Free illustrated Booklet to
Weingarten Bros., Inc., New York, Chicago, San Francisco

SUNDAY
--IN OUR CHURCHES--

Pastors are requested to mail or bring in their weekly church notices, written out, just as they desire them to appear in this column, not later than 5:30, P. M., each Friday, to insure insertion. Thus all errors, due to misunderstanding on the telephone will be avoided.

FIRST CHRISTIAN CHURCH.
Seventh and Poplar Streets.
Sunday school at 9:15, a. m.
Morning sermon at 10:30.
Y. P. C. E. at 6 o'clock.
Evening sermon at 7:30.

GRACE METHODIST EPISCOPAL.
Corner Fourth and Walnut Streets.
Rev. Dr. E. O. Buxton, pastor.
Sunday school at 9:15, a. m.
Henry Disser, superintendent.
Morning service at 10:30.
Evening service at 7:30.
All Epworth services at 6:30 Sunday evening.
Morning topic: "A Tonic For Every Day Life."
Evening: "The Power of Little Things."

CHURCH OF CHRIST-DISCIPLES.
Corner Main and Eighth Streets.
Rev. C. H. Hood, pastor.
Residence, North Twelfth street.
Morning service at 10:30.
Bible school at 9:00 a. m.
Christian Endeavor at 6:30.
Evening preaching services at 7:30

EMMANUEL EVANGELICAL LUTHERAN.
Walnut and Seventh Streets.
Rev. A. B. Markley, Ph.D., pastor.
Sunday school at 9:15.
Luther League at 6:15 p. m.
Wednesday evening services at 7:15
Sunday evening services at 7:30.
Evening topic: "Can You See Your Own Faults?"

ST. PAUL'S LUTHERAN CHURCH.
Morning service at 10 o'clock
Topic: "Fault Finding and Faithful pass."

TRINITY EPISCOPAL CHURCH.
Corner Main and Seventh Streets.
Rev. Victor A. Smith, rector.
Holy Communion at 7:30
Sunday school at 9:15
Morning service at 10:30.

SALVATION ARMY.
Citadel, North Third Street.
Captain and Mrs. Fred Ladlow, officers in charge.

Sunday

Sunday school at 9:15.
Holiness meeting at 10:30, a. m.
"Free and easy" meeting, at 3 p. m
Young People's Legion at 5:30 p. m
Evening meeting at 7:30.

Week-Day

Monday, band practice, 6:30, p. m
Tuesday, Soldier's meeting, at 7:30.
Wednesday, Young People's meeting at 7:30.
Saturday, Salvation meeting.

SACRED HEART CHURCH.
Burt Avenue.
Rev. Father Slattery, pastor.
Mass at 7:00 and 9:30, a. m.
Vespers and Benediction at 7 p. m.

PLEASANT HILL BAPTIST.
Rev. F. A. Twining, pastor.
Preaching at 2:30.

CANAL LEWISVILLE M. E.
Sunday school at 9 o'clock.
Rev. M. B. Mead pastor.
Preaching the first and third Sundays at 10:00 o'clock. The second and fourth at 7:15.
Epworth League at 6:15.
Sunday school at 9:00.
Preaching at 7:15 o'clock the first and third Sundays of each month.

UNITED BRETHREN.
Rev. H. H. Davis, pastor.
Services held at Central school auditorium during the erection of the new church.
Sunday school at 9:15.
W. H. Ross, superintendent.
Morning sermon at 10:30.
Christian Endeavor at 6 o'clock.
Evening sermon at 7:30.

CHRISTIAN SCIENCE.
Services held in the Hall building, South Sixth street.
Sunday school at 9:30, for pupils up to 20 years of age.
Sunday morning services at 10:30.
Wednesday evening service at 7:30.

GERMAN EVANGELICAL CHURCH.
South Eighth Street.
Rev. H. Kamphausen, pastor.
Sunday school at 9:00 a. m.
Morning service at 10:00 A. M
Morning sermon in English. Topic "Throwing Away Opportunities"
There will be no evening service

FIRST BAPTIST CHURCH.
Chestnut Street, near Sixth.
Rev. F. A. Twining, pastor.
Sunday school at 9 o'clock.
Morning sermon at 10:30.
Evening sermon at 7:30.

M. P. CHURCH.
Corner Walnut and Eighth Street.
Rev. A. B. Williams, pastor.
Sabbath school at 9:00
Morning service at 10:30.
Evening service at 7:30.

FIRST PRESBYTERIAN CHURCH.
Fourth and Chestnut Streets.
Rev. D. C. Boyd, pastor.
Bible school at 9:00 a. m.
Preaching services at 10:30 a. m.
Young People's society at 6:00, p. m.
Evening sermon at 7:30
Intermediate Christian Endeavor at 3:45, p. m.

SEVENTH DAY ADVENTIST.
Sabbath Day services held each Saturday in the Shaw building
G. C. Quillin, elder.
Afternoon service at 2:30.
Cottage prayer meeting every Friday evening.

CHRISTIAN UNION CHURCH.
Corner Vine and Eighth Streets
Rev. M. A. Lamp, pastor.
Sunday school at 9:15.
Morning sermon at 10:30.
Young People's hour at 6:15.
Evening sermon at 7:30.
Wednesday evening prayer service at 7:30.
F. N. West, superintendent of Sunday school.

SHILO BAPTIST CHURCH.
Burt Avenue.
Rev. Charles T. Isom, pastor.
Preaching at 10:45, a. m.
Sunday school at 9:30.
B. Y. P. U. at 6:30.
Evening service at 7:30.

ROSCOE CHRISTIAN CHURCH.
Rev. M. A. Lamp, pastor.
Sunday school at 1:30.
William Shrigley, superintendent.
Public worship at 2:30.

ROSCOE M. E. CHURCH.
Rev. M. B. Mead, pastor.
Sunday school at 9 o'clock.
Preaching the second and fourth Sundays at 10:00 o'clock, and the first and third at 7:15.
Epworth League at 6:15.
Church service Wednesday evening at 7:15.

LODERS CHURCH.
Rev. H. H. Davis, pastor.
Sunday school at 1:30.
Sermon by pastor at 2:30.
Mid-week prayer service Thursday evening at seven o'clock.

HELMICK BAPTIST.
Rev. C. C. Erwin, pastor.
Sunday school at 10:00.
Preaching at 11:00 the second and fourth Sundays of each month
Preaching at 7 p. m. second and fourth Sundays.

DENTIST

DR Z. A. WERNETTE
Office Northeast corner Main and Seventh streets.
First floor entrance on Seventh street.

HISTORY AS IT IS TAUGHT.

A Plea For Really Neutral Textbooks In Every Country.

History in every country is so taught as to magnify that country. Children learn to believe that their own country has been always in the right and almost always victorious, that it has produced almost all the great men and that it is in all respects superior to all other countries. Since these beliefs are flattering they are easily absorbed and hardly ever dislodged from instinct by later knowledge.

To take a simple and almost trivial example: The facts about the battle of Waterloo are known in great detail and with minute accuracy, but the facts as taught in elementary schools will be widely different in England, France and Germany. The ordinary English boy imagines that the Prussians played hardly any part, the ordinary German boy imagines that Wellington was practically defeated when the day was retrieved by Blucher's gallantry. If the facts were taught accurately in both countries national pride would not be fostered to the same extent, neither nation would feel so certain of victory in the event of war and the willingness to fight would be diminished.

It is this result which has to be prevented. Every state wishes to foster national pride and is conscious that this cannot be done by unbiased history.

The defenseless children are taught by distortions and suppressions and suggestions. The false ideas as to the history of the world which are taught in the various countries are of a kind which fosters strife and serves to keep alive a bigoted nationalism.

If good relations between states were desired one of the first steps ought to be to submit all teaching of history to an international commission which should produce neutral textbooks free from the patriotic bias which is now demanded everywhere. Bertrand Russell in Atlantic Monthly.

Record One's Own Thoughts.

"We view the world with our own eyes, each of us, and we make from within us the world we see," wrote Thackeray. "A weary heart gets no gladness out of sunshine; a selfish man is skeptical about friendship, as a man with no ear doesn't care for music."

Pepsinco

Not a Question of Merit that's proven

The Question is—

Do you need it?

A positive remedy for all stomach ills, whether acute or chronic,

ASK YOUR DRUGGIST

For a Quarter Package of Pepsinco

ANNOUNCEMENTS OF CANDIDATES

CONGRESS

Editor The Tribune:
Please announce my name as a candidate for renomination for Representative in Congress, subject to the decision of the Democrats of the Seventeenth District at the primary, August 8, 1916.
William A. Ashbrook.

John F. Kramer of Mansfield, Richland County, Ohio, hereby announces to the voters of this Congressional District that he is a candidate for the Democratic nomination for Congressman. Your consideration of his candidacy will be appreciated by him. Primaries, August 8.

STATE SENATOR

Editor The Tribune:
Please announce my name as candidate for State Senator, 18th, 19th District, subject to the decision of the Democratic primaries, August 8, 1916.
Harvey Watson.

Editor The Tribune:
Please announce my name as candidate for State Senator, 18, 19th District, subject to the decision of the Democratic primaries, August 8, 1916.
George S. Crawford.

REPRESENTATIVE

Editor The Tribune:—
Please announce my name as candidate for Representative subject to the decision of the Democratic primary, August 8, 1916.
Geo. M. Stillinger.

Editor The Tribune:
Please announce my name as candidate for Representative subject to the decision of the Democratic primary August 8, 1916.
Allen Marshall.

Editor The Tribune:—
Please announce my name as candidate for Representative subject to the decision of the Democratic primary, August 8, 1916.
Benton Davis.

Editor The Tribune:—
Please announce my name as candidate for Representative, subject to the decision of the Republican primary, August 8, 1916.
R. A. McClure.

Editor The Tribune:
Please announce my name as candidate for Representative subject to the decision of the Democratic primary, August 8, 1916.
R. D. Keesey.

Editor The Tribune:
Please announce my name as candidate for Representative, subject to the decision of the Democratic primary, August 8, 1916.
G. W. Mohler.

Editor The Tribune:
Please announce my name as a candidate for Representative subject to the decision of the Democratic primary, August 8, 1916.
Prosser T. Bluck

Editor The Tribune:
Please announce my name as candidate for Representative subject to the decision of the Democratic primary, August 8, 1916.
Dr. J. E. Foster.

AUDITOR

Editor The Tribune:—
Please announce my name as candidate for County Auditor, subject to the decision of the Democratic primary, August 8, 1916.
J. E. Lyons.

Editor The Tribune:—
Please announce my name as candidate for County Auditor, subject to the decision of the Democratic primary, August 8, 1916.
Lee F. Butler.

Editor The Tribune:
Please announce my name as candidate for County Auditor, subject to the decision of the Democratic primary, August 8, 1916.
Charles M. Dawson.

Editor The Tribune:
Please announce my name as candidate for County Auditor subject to the decision of the Democratic primary, August 8, 1916.
Lloyd E. Coffman.

Editor The Tribune:
Please announce by name as a candidate for County Auditor, subject to the decision of the Republican primary, August 8, 1916.
William J. Walker.

SHERIFF.

Editor The Tribune:—
Please announce my name as candidate for Sheriff, subject to the decision of the Democratic primary, August 8, 1916
James Wiggins, Jr.

Editor The Tribune:—
Please announce my name as candidate for Sheriff, subject to decision of the Republican primary, August 8, 1916.
D. W. Bassett.

City subscribers should insist on a receipt from the carrier.

Editor The Tribune:—
Please announce my name as candidate for Sheriff, subject to the decision of the Democratic primary, August 8, 1916.
Earl Cullison.

Editor The Tribune:
Please announce my name as candidate for Sheriff subject to the the decision of the Democratic primary, August 8, 1916.
Joseph K. Richissin.

Editor The Tribune:—
Please announce my name as candidate for Sheriff, subject to the decision of the Democratic primary, August 8, 1916.
Hugh Gamble.

Editor The Tribune:
Please announce my name as candidate for Sheriff, subject to the decision of the Republican primary Aug. 8, 1916.
C. E. Bantum.

Editor The Tribune:
Please announce my name as candidate for Sheriff, subject to the decision of the Democratic primary, August 8, 1916.
John H. Bosson.

Editor The Tribune:
Please announce my name as a candidate for the nomination for County Sheriff subject to the decision of the Democratic primary election August 8.
Guy J. Hedge.

Editor The Tribune:
Please announce my name as candidate for Sheriff subject to the decision of the Republican primary, August 8, 1916.
James McDonald.

COMMISSIONER.

Editor The Tribune:—
Please announce my name as candidate for County Commission, subject to the decision of the Democratic primary. August 8. 1916.
L. J. Foster.

Editor The Tribune:
Please announce my name as candidate for County Commissioner, subject to the decision of the Democratic primary, August 8, 1916.
Elihu Darr.

Editor The Tribune:
Please announce my name as candidate for County Commissioner, subject to the decision of the Republicen primary, August 8, 1916.
Scott Davis.

Editor The Tribune:
Please announce my name as a candidate for re-election as County Commissioner subject to the decision of the Democratic primary election, August 8th.
C. C. Porter.

Editor The Tribune:
Please announce my name for the nomination for county commissioner subject to the decision of the Republican primary, August 8, 1916.
Jay Abbott.

Editor The Tribune:
Please announce my name as candidate for County Commissioner subject to the decision of the Democratic primary August 8, 1916.
Jacob J. Zimmer.

Editor The Tribune:
Please announce my name as candidate for Commissioner, second term, subject to the decision of the Republican primary August 8, 1916.
Matthew Crawford.

Editor The Tribune:
Please announce my name as candidate for County Commissioner, subject to the decision of the Democratic primary, August 8, 1916.
J. J. Eubel.

Editor The Tribune:
Please announce my name as a candidate a second time for County Commissioner subject to the decision of the Democratic primary, August 8, 1916.
Daniel T. Sommers.

Editor The Tribune:
Please announce my name as candidate for County Commissioner, subject to the decision of the Democratic primary, August 8, 1916.
Wm. B. Evans.

Try an ad in the classified columns of The Tribune.

SURVEYOR.

Editor Tribune:—
Please announce my name as candidate for County Surveyor subject to the decision of the Republican primary, August, 8, 1916.
Chas. B. Cox.

Editor The Tribune:
Please announce my name as a candidate for County Surveyor subject to the decision of the Democratic primary election August 8, 1916.
G. C. Kissner.

Editor The Tribune:
Please announce my name as a candidate for County Surveyor, subject to the decision of the Democratic primary, August 8.
Ross E. Hamilton.

TREASURER.

Editor The Tribune:—
Please announce my name as candidate for County Treasurer, subject to the decision of the Democratic primary, August 8, 1916.
Chas. B. Bechtol.

Editor The Tribune:—
Please announce my name as candidate for County Treasurer, subject to the decision of the Democratic primary, August 8, 1916.
Charles M. McClain.

Editor The Tribune:
Please announce my name as candidate for County Treasurer, subject to the decision of the Republican primary, August 8, 1916.
Chas. H. Boyd.

RECORDER.

Editor The Tribune:—
Please announce my name as candidate for County Recorder, subject to the decision of the Republican primary, August 8, 1916.
Earl A. McCoy.

Editor The Tribune:—
Please announce my name as candidate for County Recorder, subject to the decision of the Democratic primary, August 8, 1916.
Frank Moore, Jr.

Editor The Tribune:
Please announce my name as candidate for County Recorder, subject to the decision of the Democratic primary, August 8, 1916.
F. W. Lang

Editor The Tribune:
Please announce my name as candidate for County Recorder, subject to the decision of the Democratic primary, August 8, 1916.
C. A. Robinson.

Editor The Tribune:
Please announce my name as a candidate for County Recorder subject to the decision of the Democratic primary, August 8, 1916.
W. M. Carr.

Editor The Tribune:
Please announce my name as a candidate for County Recorder, subject to the decision of the Republican primary, August 8, 1916.
Harrison Funk.

PROSECUTING ATTORNEY

Editor The Tribune:—
Please announce my name as candidate for Prosecuting Attorney, subject to the decision of the Republican primary, August 8, 1916.
C. O. Turner.

Editor The Tribune:
Please announce my candidacy for second term as Prosecuting Attorney subject to the decision of the Democratic primary, August 8.
Don C. Porter.

Editor The Tribune:
Please announce my name as a candidate for Prosecuting Attorney, subject to the decision of the Republican primary, August 8, 1916.
Harry S. Lybarger.

PROBATE JUDGE

Editor The Tribune:
Please announce my name as candidate for Probate Judge, subject to the decision of the Democratic primary, August 8, 1916.
Milo C. Ely.

Editor The Tribune:
Please announce my name as candidate for Probate Judge, subject to the decision of the Democratic primary, August 8, 1916.
T. H. Wheeler.

CLERK OF COURTS

Editor The Tribune:
Please announce my name as candidate for Clerk of Courts, second term, subject to the decision of the Democratic primary August 8, 1916.
Charles B. Wilhelm.

Editor The Tribune:
Please announce my name as candidate for Clerk of Courts, subject to the decision of the Republican primary, August 8, 1916.
Cassius M. Richards.

He Wasn't Sinning.

Little Bobbie, six years old, had been in the orphans' home but a few days when the cook was baking pies. Watching his opportunity, he stole one, and hid himself away while eating it. Being missed, a search soon found him with part of the stolen goods in his hands. He was taken to the superintendent's office to receive punishment for his misdemeanor. When asked why he stole the pie, he replied, "Why, didn't you read at morning prayers that man should not live by bread alone?" He was not punished.

The Day the Nurse Left.

Mother (whose husband was sick, with a trained nurse)—"What are you doing, children? Don't you know it isn't nice, Tommy, to kiss your sister that way?" Tommy—"I know, mamma, but she's playing nurse."—Illinois Siren.

WHY not give *your lad* the same training?

"When I was a growing lad, and came upon many words in my reading that I did not understand, my mother, instead of giving me the definition when I applied to her, uniformly sent me to the dictionary to learn it, and in this way I gradually learned many things besides the meaning of the individual word in question—among other things, how to use a dictionary, and the great pleasure and advantage there might be in the use of the dictionary. Afterwards, when I went to the village school, my chief diversion, after lessons were learned and before they were recited, was in turning over the pages of the 'Unabridged' of those days. Now the most modern Unabridged—the NEW INTERNATIONAL—gives me a pleasure of the same sort. So far as my knowledge extends, it is at present the best of the one-volume dictionaries, and quite sufficient for all ordinary uses. Even those who possess the splendid dictionaries in several volumes will yet find it a great convenience to have this, which is so compact, so full, and so trustworthy as to leave, in most cases, little to be desired."—Albert S. Cook, Ph.D., LL.D., Professor of the English Language and Literature, Yale Univ. April 28, 1911.

WRITE for Specimen Pages, Illustrations, Etc. of WEBSTER'S NEW INTERNATIONAL DICTIONARY
G. & C. MERRIAM COMPANY,
For Over 65 Years Publishers of
The Genuine Webster's Dictionaries,
SPRINGFIELD, MASS., U. S. A.

We put it up to Hundreds of Dentists

Long before SENRECO was offered to you we submitted it to hundreds of dentists, requesting that they put it to every test. Told them that we believed Senreco to be an unusually good dentifrice, especially as to its cleansing qualities and its remedial action on sore, soft, bleeding gums; in the treatment of Pyorrhea, etc. Submitted the formula and asked them their opinion. They tested Senreco from every angle; some going even so far as to make a chemical analysis—

And They Voted Yes

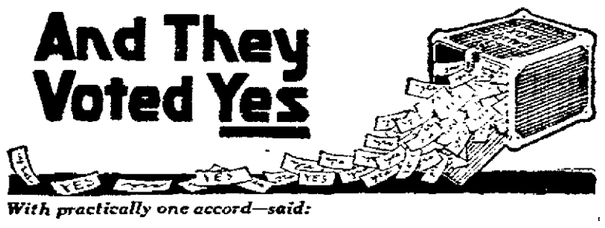

With practically one accord—said:

"Senreco appeals to me more than any dentifrice I have ever seen." "I cannot say too much for Senreco. It's one of the best I have used." "I can recommend Senreco as the best." "Makes the teeth glisten and is free from injurious ingredients, including pumice and grit." "I am indeed glad to get a tooth paste that does the work." "Congratulate you on formulating a dentifrice that gives one a new idea of mouth cleanliness, etc." (These quotations are from the dentists' reports. Originals on file at our office.)

With such endorsements from the men who know; why not go to your dealer today and get a tube of SENRECO—25c. Keep your teeth REALLY CLEAN, and protect yourself against Pyorrhea and decay.

A copy of the folder, "The Most General Disease in the World" together with a liberal trial size tube of SENRECO will be mailed you for 4c in stamps. The Sentanel Remedies Co., Inc. Dept. B, Masonic Temple, Cincinnati, Ohio.

TRIBUNE Class Ads

4700

Homes Reached Daily

WANTED

WANTED—Boarders, men preferred. Call 722 John street. Bell phone 117. Rates reasonable.

WANTED—Every one to attend the ice cream social at the Chas. Johnson farm near Mt Zion M. P. church, July 15.

WANTED—A fresh cow. Bell phone, 2 rings on 111. Fred Olinger.

WANTED—Fireman, third class license, steady work, good wages. Apply Coshocton Glass Co.

U. S. GOVERNMENT—Wants clerks. Men-Women, 18 or over. $75.00 month. List of positions now obtainable, free. Write immediately. Franklin Institute, Dep't. 322 R. Rochester, N. Y.

WANTED—Violin or piano pupils; also very special price on tuning pianos, $2.00. Call Prof. Jas. Newton, 1017 East Main or Bell phone 554.

MEN, WOMEN AND GIRLS—Wanted for factory work. Employment steady the year round at good wages. Work light and clean and surroundings all that could be desired. Free coffee supplied every day at lunch. Apply The Diamond Match Co., Barberton, Ohio.

WANTED—Small load of clover hay. Will pay market price. I. M. Bartholow, 745 South Seventh street. Bell phone 276.

WANTED—You to have your shoes repaired the Better way. M. V. Scherer, North 5th St., rear of Buckeye Store.

WANTED—Quiet, general purpose horse, weight 1100 to 1200 lbs. Citz. phone. J. F. Liggett, West Lafayette, O.

WANTED—Man, or large boy. Leavengood Glove Factory.

Courting Capture.

"Sometimes the plodding detective triumphs over his more brilliant competitors." "Oh, yes," said the reformed confidence man, who misunderstood the remark. "As soon as a crook gets the idea that he can't be caught, he's headed straight for the pen."

A Mollycoddle.

Miss Pansy Pretin says her idea of a mollycoddle is a man who acts bashful and waits for a girl to remember that it is leap year.

HELP WANTED—Male

WANTED—Men and boys. Wages from $1.80 up to $2.50 per day. Apply to Coshocton Glass Co.

I HAVE A GOOD—Paying proposition to offer to the right man in this county. No capital needed. Reference. Lee C. Brown, Sales Manager, No. 481 Winton Rd. No. Rochester, N. Y.

WANTED—Ten men to go to work Monday, July 17. George Conley. Citz phone 6 rings on 906.

WANTED—Fifty men to drive the rural route in this county for the Columbus Daily Monitor soliciting subscriptions. Inquire M. C. Hines 464-A, Citizens phone.

WANTED—News boys to deliver the Daily Monitor in this city. Inquire M. C. Hines, 464-A, Citizens phone.

WANTED—Five good carpenters to work on house work; good wages. Call or address A. F. Schory, 513 Dueber avenue, Canton, Ohio.

HELP WANTED—Female

WANTED—At the Mizer Sanatorium, a dining room girl. Best wages in the city. Inquire of French V. Mizer, Mgr.

WANTED—Housekeeper. Middle aged woman for permanent position. Good comfortable home. References required and given. Address Housekeeper, Care Tribune.

Lost and Found

LOST—Saturday evening white embroidery dress, 8 year old size, probably between Lembright's feed barn and Hanley's mill. Mrs. A. C. Maston, Coshocton Route 7.

FOUND—Lady's white waist, on Walnut street, between Sixth and Seventh. Owner can have same by paying for this ad.

Why.

"Why is it we don't hear any more complaints about defective life preservers on ships?" "Nobody has time to put them on."—Judge.

Subscribe for The Tribune.

FOR SALE—Miscellaneous

FOR SALE—New Saxon runabout, electric starter and lights. Just been used one day. Willing to sacrifice $60 to quick buyer. Inquire Loos garage, Main and Seventh.

FOR SALE Stock of general merchandise. Will sell at a discount from first cost C E Clark, Mohawk Village, O.

FOR SALE 12 inch electric fan Good as new Much will be saved. Inquire C. H. Jones, 212 Chestnut St.

FOR SALE—1915 model Touring Car A 1 running order, electric lights and starter. $290.00 today. Inquire B. W. Ricketts Hdw. store.

FOR SALE—White wool suit and some summer dress, size 36, in good condition Too small for owner. 237 S 4th St. Citz phone 207

FOR SALE—One Russell threshing machine, operated three seasons. In first class running order. Right price to quick buyer. Norris Bros' Garage, N. Sixth street.

FOR SALE—Large mirror at residence of the late Judge R. M Voorhees, 843 Walnut street.

FOR SALE—Good lot on South Sixth street, just below Bank street. Your own price and terms Box 204, Coshocton Post Office.

FOR SALE—Lots on Kenilworth, Vine, Elm or Orange streets. $250.00 up. See J. A Hesket, 539 Cambridge St.

For Rent-For Sale

FOR RENT—Four room house on 11th street. Lewis Wilson, N. 16th St. Bell phone 339.

FOR RENT—Two houses. One for large and one for small family. Modern conveniences. Inquire 242 N. 2nd St. Citz. phone 502-A.

FOR RENT—Modern house on Vine near Seventh street. Six rooms and bath, furnace. M. H. McCormick, 536 South Seventh street. Citz. phone.

FOR RENT—Furnished house. Inquire 291 South 6th St. Mrs. Anna Hurst. Bell phone 811.

FOR RENT—A nice country home near West Lafayette. Will rent the house or farm separately. Would hire a man by the year. Can give possession this fall. Address X, West Lafayette, O.

LIVE STOCK

FOR SALE—1 blind mare 8 years old. Weight 1450 lbs. Harry Eick, R. F. D. No. 2.

FOR SALE—Good team ponies, delivery wagon and harness. Well broke, no road too long. $100 will buy them, act quick. Markley's Livery, North 5th St.

FOR SALE—Five-year old bay mare, weigh about 1100 pounds. Charles Berkheimer, Pleasant Valley.

FOR SALE—A No. 1 cow, 5 years old. Mrs. James Trippy, Canal Lewisville.

FOR SALE—Horse 4 years old. Weight 1400 lbs. Also have wagon for sale. Harry Milshtain, 1223 E. Chestnut St.

ROOMS FOR RENT.

FOR RENT—Furnished rooms for light house keeping. Modern conveniences. Private entrance, 148 S. 2nd St., corner Walnut. Bell phone 766.

FOR RENT—One furnished front room. Gentleman preferred. Board if desired, in private home. Inquire 644 Poplar St., or 119 South 6th St. Reference desired.

Windward and Leeward Isles.

The Leeward islands are so called because they are less exposed to the prevailing northeast trade wind than the Windward islands near by, while the Windward islands in turn derive their name from the fact that they are the most exposed to these winds of all the Lesser Antilles.

The Sure Tip.

"How did you get that new suit?"

"Had a sure tip on a horse race."

"I never knew one of those sure tips to pan out."

"Neither did I. So I didn't play it. Put the money into this suit instead."—Louisville Courier-Journal.

A Boost.

"Do you think you can get along on my salary of fourteen a week?"

"Why, certainly, dovey. As an allowance now papa only gives me ten."—Louisville Courier-Journal.

Tropical Vegetation.

Freshly cut fenceposts and telegraph poles often start growing again when set up in the tropics, and vine roots often disrupt masonry.

Miscellaneous

MISS ANNIE M HALL

Public Stenographer,

Citizens Phone Office 645-B.
Residence 804-A. Next Door to P. O.

MEN Our illustrated catalogue explains how we teach the barber trade in a few weeks. Sent free. MOLER BARBER COLLEGE Cleveland, O.

NOTICE—I will not be responsible for any debts contracted by my wife, Grace Loos. Vern Loos.

See those beautiful pictures in Mathews & Taylor's window, 612 Main street Don't fail to purchase one

PUBLIC DANCE At Conesville, in the Town Hall, Saturday, July 15 Everybody invited.

DORT AUTO AGENCY
and
Repair Work

COX BROS.
Schaich Alley Both Phones

NOTICE—Jackson Grange will hold its fifth annual picnic in J. J Orr's grove, August 24 There will be several efficient speakers. Program to be given later.

ASK MORSE ABOUT THE SIR. WILLIAM CROOKS LENSES

OTIS G. MORSE
Optometrist and Optican

Ricketts Block, Opp. Court House
Coshocton, Ohio.

NOTICE—We remove all dead horses, cattle and hogs free of charge any place in the county. Coshocton Rendering Co. Citizens phone 831-Y. Bell 102.

WANTED
Eye Aids
we have them.
THE BURNS OPTICAL CO.
113 So. Fourth St.

HOLD UP YOUR HEAD.

It Will Stimulate You Mentally as Well as Physically.

In a letter to Robert Grimshaw of the New York university William Muldoon gives advice that it would be well for every man and woman, boy and girl in America to take to heart. He says:

"I was taught in early manhood not to throw my shoulders back, stick my chest out, draw my stomach in or hold my chin down like a goat preparing to butt, but to always try and touch some imaginary thing with the crown of my head. If one tries to do that—first understands how to try and then tries—he doesn't have to pay any attention to the rest of his physical being. That effort to touch something above him not with his forehead, but with the crown of his head, will keep every particle of his body in the position that nature intended it should be.

And as a boy I was advised to frequently back up against the wall and make the back of my head, my shoulders, hips, heels all press against the wall at the same time, and in that way get an idea of what was straight, or, in other words, how crooked I was becoming by drooping."

Both to young and old Mr. Muldoon's "hold your head up" suggestion is inspiriting. Try it. The effect physically and mentally is immediate. When the head goes higher the impulse is to deeper breathing. A man finds more elasticity in his limbs. He steps out with more ease. There is more spring to his gait. He isn't a lumbering, shambling creature, but a man alive. With the elevation of the crown of the head there seems to come clearer thinking, a more buoyant feeling and a brighter outlook.—Commerce and Finance.

Open the Eyes Under Water.

Practice opening the eyes under water in swimming, for with favorable conditions there is much to be seen and enjoyed in the queer, ghostly light below. The ability to see when below the surface may some time prove of priceless value. It is one of the attributes of swimming, and it may be readily mastered. But do not open the eyes until well below. The closed lid is an ample protection when one is plunging from any height, and it should remain closed until the first swift downward rush is ended.—All Out Doors.

Putting It Strongly.

Eddie was thoughtful of others. One day at lunch there was a pudding of which he was fond. He had one serving and saw there was enough for another, but he was afraid some one else might want it. After asking each one individually and finding no one wanted it, he swept all with a glance, saying "Wouldn't you eat it if I was dead?"

City subscribers should insist on a receipt from the carrier.

FARMS FOR SALE

FARMS
FOR SALE.

20 acres, level old buildings, spring and well water, orchard. Near Canal Lewisville. Just what we have scores of inquiries about. Hope to sell before fall.

50 acres rolling hill, building and fencing needing repairs East side Clark township, north of Keene. A good place for party with little funds. Possession this fall

80 acres, fair buildings. In direction of Plainfield Only $185.

9 acres with good buildings, south of Coshocton a little ways Price $1400.

111 acres, fair. An all round good farm with plenty buildings. Near Wakatomika. Price right.

170 acres, fair, old house, good barn A number one good fair farm with extra amount timber This farm can be bought at real bargain Near Fresno

107 acres, rolling hill, good big buildings land in good state of cultivation Very anxious to sell for fall possession

Possession can be had of all the above farms this fall.

Have some 5 or 6 small farms close to Coshocton can offer.

List your farms now.

McCONNELL & KARR AGENCY

FOR TRADE—2 Clowville lots north of plant. High and dry. Will trade for industrial stock, or live stock Bring on your cows, mules or horses, if you want to be a real estate owner McConnell & Karr, Agents.

FOR SALE—A farm of 200 acres in Portage Co., consisting of about 125 either in pasture or under cultivation for $9000.00. No hill land and all capable of being put under cultivation. For further information, inquire of Thomas H. Lerr, East Sparta, Ohio

HOUSES FOR SALE

CITY PROPERTY
FOR SALE.

Five room property, North Eleventh, large lot, big premises, little money

Six room dwelling, modern, on Vine near Seventh. Cozy place.

Small home on Vine off Seventh. A cheap place down town.

Five room home with bath near Pottery. $1400.

Practically new house with plenty ground about in Roscoe. Only $1,000

A modern new six room home on North Fourth. You will like this.

Two six room houses with baths on East Vine. Either $1750.

Two modern homes on South Third street. $1800, or less.

Five room home on North View $1200.

Large home, nearly modern, North Second, $2250.

Fine new modern home, South Seventh.

Two homes on Adams, near Eleventh street.

Big modern home, East Main, with barn.

A lot on East Chestnut and one on Orchard. Moderate prices. Must be sold.

Pick out a property and phone your wish to see it.

McCONNELL & KARR AGENCY.

Optimistic Thought.

A laugh is worth a hundred groans in any market.

Her Proof.

"I've brought back those eggs you gave me this morning," said the new bride as she began to take the articles in question from her basket. "They're duck eggs."

"Duck eggs!" sneered the grocery boss. "You're mistaken, ma'am. I don't never sell no duck eggs"

"But I tested them," triumphed the matrimonial novice. "I dropped them into water and they floated."—Judge.

Domestic Discussion.

"My husband accuses me of extravagance. I spent about $10,000 last year."

"I wouldn't mind being scolded on that basis. I have to stand for the same accusation on $20 a week."—Louisville Courier-Journal.

Bohemia.

Bohemia has not existed as a separate independent nation since 1620 That year was fought the battle of the White mountain, which resulted in the total overthrow of the Bohemian forces and the subjugation of the country to Austria.

Eagles on the Hunt.

Eagles usually hunt in pairs, one bird frightening the prey from its hiding place and the other pouncing on it as it tries to escape

Subscribe for The Tribune.

Mathews & Taylor
Licensed Embalmers
Undertaking and Funeral Directing.
Office 612 Main Street
Both Phones

DAILY MARKET REPORTS

LIVE STOCK.

Cleveland.

Cleveland Ohio, July 14—Cattle—Receipts 300 head; market is slow, choice fat steers 1000 lbs and upwards $9@9.75, good to choice butcher steers $8.50@9.25, good to choice heifers $7.25@8.25; bologna bulls $5.75@6.75; good to choice cows $6.25@6.75; fair to good cows $5.25@6.25, common cows $7.50@5.

Calves Receipts 200 head, market is slow, good to choice veal calves $12@12.50

Sheep and Lambs Receipts 1000 head, market slow, good to choice spring lambs $10@10.15 fair to good $9@11, good to choice yearlings $8.50@9.50, good to choice wethers $7@7.50, good to choice ewes $6.25@6.75

Hogs Receipts 2500 head, market is lower, Yorkers $10.00, heavies and mediums $10.10; pigs $9.75, roughs $8.85, stags $7.75

Pittsburg.

Pittsburg Pa., July 14 Cattle—Receipts light, market is steady, fat steers, 1300 lbs or over $10@10.25, fair to good steers, 1200 lbs or over, $8.75@9.50, plain weight steers $8.50@9.50; fat butcher steers $8.50@9.15, common $6@7; good to choice heifers $8@8.50; good to choice fat cows $7@7.50, fair to good cows $5.75@6.75, good to choice butcher bulls $7.75@8.5; fair to good bulls $6.75@7.25.

Hogs—Receipts 3500 head; market is higher, heavies $10.15@10.22½; heavy Yorkers $10.15@10.20; light Yorkers $10@10.15; pigs $9.80@9.95.

Sheep and Lambs—Receipts 1000 head, market higher; top sheep $8; top lambs $9.00.

Calves Receipts 200 head; market is higher, top $13.50.

East Buffalo.

East Buffalo, N. Y., July 14.—Cattle—Receipts 200 head; market steady; cattle slow; shipping $8.50@10.75; heifers $6.75@9, heifers $6.75@9; cows $4.25@8; bulls $5@7.75, stockers and feeders $6.75@7.50; stock heifers $6@6.50; springers active at $50@110.

Veals—Receipts 800 head; market active at $4.50@12.

Hogs—Receipts 4000 head; market active; heavy and mixed $10.50@10.55; Yorkers $10.25@10.50; pigs $10.25; roughs $9@9.10; stags $6.50@7.50.

Sheep and Lambs—Receipts 600 head; market active; lambs $7@11.25; yearlings $5.50@9.50; wethers $7.75@8.25; ewes $4@7.50; sheep, mixed $7.50@7.75.

TOLEDO GRAIN

Toledo, Ohio, July 14—Wheat—Cash $1.16; July $1.16, Sept. $1.18.

Corn Cash 81 3-4c; July 81 1-2c; Sept. 76 1-8c.

Oats—Cash 43c; July 43c; Sept 42 1-4c.

Rye—No. 2, 95c.

Cloverseed—Prime, cash $8.80; Oct $9; Dec. $8.87 1-2

Alsike—Prime, cash $9.60; August $9.70.

Timothy Prime, cash $3.25; Sept $3.25.

Notice is hereby given that the Board of Education of the Warsaw Village School District, of Warsaw, Ohio, will receive sealed bids until twelve o'clock noon on the 14th day of August, 1916, for furnishing and installing a complete heating and ventilating system for the Warsaw Village School Building in said city and removing the present or old system now in use therein. Bids to conform to Section 7623 of the General Code of Ohio, and will be according to plans and specifications on file at the Clerk's office.

By resolution duly adopted by said board at a regular meeting said improvement has been declared to be one of urgent necessity Said work to be completed to such an extent that said building may be used and occupied for school purposes not later than September 10th, 1916.

All bids to be filed with the clerk of said board and each bid must be accompanied by a certified check for 5 per cent on of the amount bid, payable to the clerk of the Board of Education as a guarantee that the successful bidder will enter into a contract and give a satisfactory bond for the performance of said contract

The board reserves the right to reject any and all bids.

The Board of Education of Education Warsaw Village School District

E M Wright, President

J. W. Given, Clerk

July 15, 22, 29, Aug 5 12

Famous Mosque of St. Sophia.

Mohammedans reverence Constantinople next to Mecca, and St. Sophia, or the "Church of the Divine Wisdom," holds first rank in the affections of the faithful. Commenced in the year 532 A. D. on the site of several successive Christian churches of the same name, no fewer than 10,000 workmen are said to have been employed upon its construction, under the direction of 100 master builders.

EDWIN S. LEE, EMPIRE MILL.

These prices are paid were for the following:

Wheat	$1.00
Corn, bu.	.75
Oats, bu.	.45
Rye	.76
The following are sold at the prices quoted:	
Flour, eight sack (34½ lbs.)	.80@85
Oats, bu.	.55
Corn meal, 10-lb. sack	.25
Corn, new	.85
Bran	1.40
Screenings, cwt.	1.40
Middlings	1.40
Cracked corn, cwt.	1.90
Chop corn and oats, cwt.	1.90
Unbolted meal, cwt.	1.90
Mixed grain, cwt.	1.80

POULTRY AND SEEDS.

(Corrected by Chas. E. Lorenz, wholesale and retail dealer in poultry, seeds, wool, etc., Second street.)

Paying Prices.

Chickens, (old)	14c.
Broilers	23c.
Ducks, (colored)	10c.
Ducks, (white)	12c.
Turkeys	16c.
Geese	10c.

Retail Prices

Chickens, (old)	17c.
Broilers	26c.
Geese	12½c.
Turkeys	20c.
Ducks	15c.

SEEDS.

Fancy Alsike Seed	11.50
Fancy Alfalfa Seed	13.50
Choice Alfalfa Seed	12.50
Timothy Seed	3.85
Ky. Blue Grass	1.65
Orchard Grass	2.85
Mammoth Yellow Soy Beans	2.25
Lawn Grass	15c

CHAS. E. LORENZ,
Grain Market.

LOCAL HOG MARKETS.

Corrected by Coshocton Provision Co.)

Prime heavies	$9.00@9.25
Heavy mixed	$9.00@9.25
Heavy Yorkers	$9.00@9.25
Light Yorkers	$8.75@9.00
Roughs	$7.50@8.25
Stags	$6.00@7.00

COSHOCTON PRODUCE.

(Corrected by Overholt & Craig.)

Coshocton Groceries Are Paying These Prices For the Following:

Butter	.22
Eggs	.23
Potatoes	1.10
Lard	.12
Chickens, per lb	.14
Grocers are selling as follows:	
Butter	.25
Eggs	.26
Creamery butter	.34
Sugar, 25 lb. sack	2.10
New cabbage	.06
Lard, lb.	.16
Potatoes per peck (new)	.40
Onions	.06

CLEVELAND PRODUCE.

Butter.

Creamery, extra	30½@31
Dairy	26@27

Eggs.

Fresh gathered firsts	26
Seconds	23

Cheese.

American whole milk	18½@19
Swiss, fancy	30@35

BOSTON WOOL

Boston, Mass., July 14—The Commercial Bulletin will say tomorrow:

"Transactions in the Boston wool market during the last week were well up towards an average in volume. Prices were firm and moved toward a higher level.

"The goods market is in a very healthy condition, altho some factors appear to think the keen edge is slightly worn off

"New clip operations are drawing to an end at top prices fo rthe season."

Baku's Imports of Wire.

Baku, Russia, imports $40,000 worth of wire monthly from the United States.

Vacation Money

If you have planned a vacation and find you are short of cash. Come To Us. We will loan you on your household goods, piano, horses wagons, etc. and leave them in your possession.

$50 4 months time will cost you $4.75

Twenty months for repayment on amounts from $40 up.

Any amount loaned any time.

Our agent will call at your home and explain our plan.

Our Agent is in Coshocton every Thursday, every week at Standen Hotel.

Ohio Loan Co.
212 Masonic Temple, Zanesville
A licensed and bonded company
Under Supervision of State Banking Dept.

Mystic Today Vaudeville and Triangle Service

Wm. Hart and House Peters in

"BETWEEN MEN"

In Addition—High Class Vaudeville

PASTIME THE HOME OF A REAL PIPE ORGAN

Last chance today to see JACKIE SANDERS in "THE TWIN TRIANGLE"

Monday and Tuesday—HOUSE PETERS in "THE CLOSED ROAD"

"The Iron Claw" with Pearl White

UTAHNA

THE BIGGEST SHOW OF THE YEAR TODAY

Also HAM AND BUD in "HAM AND PREPAREDNESS"

Cinderella—Today—A Feature

Cleo Madison

in "HER BITTER CUP"

Five parts full of interest from the start.

MONDAY—BILLIE BURKE in second chapter of "Gloria's Romance"

General Alvaro Obregon Mexico's Minister of War

General Alvaro Obregon, Carranza's right hand man and minister of war with the de facto government, had a rapid rise to power in the present Mexican administration, which like that of Huerta, Carranza's predecessor, has run foul of the United States Government.

Remarkable Personality.

Obregon has a remarkable personality. He is reported to despise and distrust the military caste, altho he has himself displayed marked ability as a soldier in the last two years, and was chosen by Carranza to conduct negotiations with the United States for the withdrawal of American troops from Mexican soil negotiations that came to nought a few weeks ago. His most intimate friends affirm that for militarism as a profession he has the strongest antipathy.

He manifests his dislike in his contempt for the outward military pomp of which so many professional are fond. He dresses with simplicity, and his uniform differs but slightly from that of the man in the ranks. This absence of military show together with the fact that Obregon had all his life followed farming before he took to arms in the irregular army of the revolution, has even made him the target of ridicule on the part of his enemies, who love to speak of him as "that raiser of chick peas who has risen to arms In the State of Sonora" – Sonora being the province where he indulged his taste for things agricultural in the cultivation of a vast estate.

Name Originally O'Brien.

Alvaro Obregon was born February 19, 1880, at Siquisiwa, Sonora. The story goes that the family is of Irish origin, and that the name was originally O'Brien. From a very early age, he devoted himself to the activities of farm life. He had only a common school education, the family being one of small means and unable, tho they noted the natural gifts of the boy, to send him to Mexico City for a higher education. These natural gifts, however, found an outlet in the many interests in the farm life around him, and attracted the attention of the neighbors. He had a genius for mechanical construction, or, indeed, construction of any kind, and had to his credit before he was fourteen the making of two such widely different instruments as a guitar and a gun of modern mechanism.

Progressive Farmer.

Grown to manhood, the constructive faculties of the future minister of war were applied to agriculture. Farming with him was a labor of love, and he devoted all his energies to its scientific development. He invented a device for sowing the chick pea. After several years of arduous work financial reward came, and Obregon was able to realize his dream of buying a greater estate, in his native state of Sonora, and which he fancifully named -presumably to show his happiness over his improved state of fortune—La Quinta Chilla, which is the Spanish for "the last stage of bankruptcy."

Fought To Defend Property.

On this estate the beginning of the Mexican Revolution found Alvaro Obregon working peacefully. The first revolutionary propaganda did not move him to arms, and he did not leave his home until a practical objective called him from his domestic duties. He took up arms to defend property and not to fight its owners, whether large or small. When the Orozco bands passed thru the State of Sonora with torch and sword, Obregon collected a handful of volunteers at his own expense and led them against the bandits, not resting until the pillagers had been driven across the borders of the State.

Served Under Huerta.

This done he withdrew again to his property and disbanded his men, instead of joining one of the many corps of irregulars organizing to fight the Federal troops. It was only after the assassination of Madero, and revolted by the treason of Huerta toward the former chief, that he decided to plunge bodily into the revolutionary movement. Like Villa, Obregon had served under Huerta during the period of Orozco's treason, but unlike Villa he began to co-operate in the campaign of 1913 without any preparation.

He started his own personal tactics, which, at the end, proved to be the best, inasmuch as he never suffered defeat, and in the competitive campaign with Villa and Gonzales toward the south Obregon was first in arriving at the goal—the Federal capital. How two of those commanders—Villa and Obregon—who had co-operated together to the extinction of the Federal forces clashed together in a new conflict, in part of the troublous history of the southern neighbor during the past two years.

Villa had the greater audacity but the tenacious Obregon, who moved only after a deliberate study of the field, the position and the forces of the enemy, came out the victor in every successive affray. The final defeat of Villa at Agua Priesta and the disbanding of his forces as a result of Obregon's victories, are the lasting claim to military glory of the man now co-operating with Carranza. He lost an arm in the campaign, and his admirers have bestowed upon him the title of "El Manco de Leon,"—the One-Armed Man of Leon—in remembrance of the battle of Leon, in oSnora, where a shrapnel shell destroyed his right arm.

CENTRAL POWERS

—Continued From Page One—

ence of council of ministers and Czar Nicholas at Imperial held headquarters.

This is the second time that the cabinet has been called to the front to confer with the czar since the war began, and it is recognized that only matters of the utmost urgency would lead to such a step

Receive Peace Overtures?

The steady improvement in domestic affairs makes it evident that the conference relates to the conduct of the war and there were even reports that the government is preparing to receive peace overtures from exhausted Austra-Hungary.

FIGHTING FOR LIFE.

PARIS, JULY 14.—"The central empires can be under no illusion as to the possibility of reducing the allies to a confession of defeat," said President Poincare in an address today, "and of winning from their weariness a peace which for Russia militarism would be only a stratagem for hiding preparations for fresh aggression.

President Poincare Speaks.

"They know well that the seas are closed to them, that they have lost their colonies; and they know equally well that the allies rely less on the geographical positions of their trenches than on the condition of their troops and their reserves; their capacity of resistance and offensive and the moral temperament of their peoples and their armies.

"We are fighting not for honor alone, but for honor and life. To be or not to be—that is the painful problem imposed on the conscience of the great European nations.

"We are seeking entire restitution of our invaded provinces and those seized 46 years ago, for reparation for the violation of rights at the expense of France or her allies, and for the guarantees necessary for a definitive safeguard of our national independence."

Bestows Decorations.

President Poincare's address was delivered in connection with the celebration of the French national holiday. The president bestowed decorations on the families of soldiers who have fallen at the front. He said the holiday this year was the occasion of an expression o fthe nation's gratitude to its sons who have died to save it.

Turning toward the families of the dead soldiers, he said: "To you ladies, especially, I address the deep and respectful thanks of the country. You have shown what a fire of moral exaltation burns within you. You have proved once again that you are the sure guardians of our traditions and the inspirers of our great national vitrues."

COURT HOUSE NEWS

Files Injunction Suit.

D. H. Richcreek has filed suit in common pleas court against County Treasurer C. W. Teale and the city of Coshocton asking judgment for $12 78 for alleged excessive taxes.

Treasury Open Thursday.

Treasurer C. W. Teale will keep the county treasurer's office open all day July 29, the last day for paying taxes.

Potter Divorce Case Saturday.

Judge James Glenn will hear in common pleas court Saturday morning at nine o'clock the divorce case of Arabella Potter against Adam Potter.

Administrator Appointed.

Bert Leishninger has been appointed administrator of the estate of James Parks, and furnished bond in the amount of $1000.

Appraisers Appointed.

J. E. Wining, Lucian Shaw and R. A. McClure have been appointed appraisers of the estate of James Parks, deceased.

Wet Demurrer Overruled

NEW PHILADELPHIA, JULY 14.—Probate Judge Barnhill Friday afternoon overruled the wet demurrer that was filed in his court Wednesday, asking that the petition filed by Drys contesting the Dennison Beal law election be dismissed.

Judge Barnhill ruled that in-as-much as counsil had the authority to either grant or deny an election based on the Wet petition, the petition of the Drys asking that the election be contested would stand, and a hearing on the case would be held Monday, July 17, as first announced.

Mind That Scorns Defeat.

I know of no such unquestionable badge and ensign of a sovereign mind as that tenacity of purpose which, through all changes of companions or parties or fortunes, changes never, bates no jot of heart or hope, but wearies out opposition and arrives at the port.—Emerson.

No Friend of the Onion.

A medical authority says the oil in the onion is a deadly enemy to the germ that causes colds. It is hoped other doctors take up the suggestion and keep it going. We hate onions in all genders and persons.—Kansas City Star.

City subscribers should insist on a receipt from the carrier.

GLAIM VILLA

—Continued From Page One—

other members of the Carranza government are mutually united with the firm determination of establishing order in Mexico, was made today by General Jacinto Trevino, military commander of the northeast, in a statement given to the Associated Press.

Corrects Report.

General Trevino said he made the statement because he had received private information that part of the American press was declaring that he had revolted from General Carranza and was even planning to ally himself with the Villistas.

TRAIN IS RELEASED.

EL PASO, TEXAS, JULY 14.—The Mexico Northwestern train, filled with supplies consigned to Casas Grandes merchants for the use of General Pershing's force, which was held up in Juarez last night by order of General Gonzales, was released today on instructions from General Jacinto Trevino at Chihuahua City.

Guardsmen Stranded.

COLUMBUS, N. M., JULY 13.—Three hundred New Mexico National Guardsmen were stranded here today without funds to get them back to their homes, as a result of failure to pass the regular army physical examination. Many of them are from distant states.

No Wages Or Fare.

The men were accepted by state agents and shipped on here for examination. They learned this morning they will not get transportation or wages for the time they have been in service.

Protests have been filed to Washington from all over the state.

FIRE FROM UNDERBRUSH.

CAMP WILSON, SAN ANTONIO, TEXAS, JULY 14.—Unidentified snipers, hidden in a clump of underbrush, fired 15 shots into the tent of Colonel Joseph D. Sanborn, commanding the First Illinois infantry, late last night.

Colonel Sanborn was uninjured. The snipers escaped. Militia officers are of the belief that the snipers probably were Mexican laborers.

Cremation.

The process of cremation is as follows: The casket is lowered into the incinerating room, the metal handles and name plate are removed, and it is put into the retort. The heat is so intense that after a few hours only the ashes of the bones remain, all else, including the structure of the casket, having disappeared in light ash or gaseous products. The casket screws and nails are removed by a magnet and about four ounces of pure ash remain.

Try an ad in the classified columns of The Tribune.

NEWSY NOTES

FRESNO Rt. 3.

Rev. Emanuel Klutz and sister, of Cleveland, spent Sunday with Miss Emma Hothem and Mrs. Gephart.

Miss Cora Brown, of Canal Lewisville, spent Sunday with her parents.

John Schlarb and son, of Youngstown, are visiting with his mother, Mrs. John Schlarb.

Miss Nellie Lorenz, of Coshocton, is visiting at the home of her uncle, James Parkhill.

Mr. and Mrs. Roy Leavengood called on Mr. and Mrs. Arthur Hothem, of Chili, Sunday afternoon.

Messrs. Harry and Victor Hothem, spent Sunday evening in Coshocton.

Mr. and Mrs. Joseph Lower are the happy parents of a baby son.

Mrs. George Scheetz spent Tuesday with her mother, Mrs. Solomon Croft.

Mrs. Jacob Schlarb and daughter, of near Bethel, spent Tuesday at the home of Jacob Eberwine.

Preaching services will be observed at the Burkhart church, Sunday evening at 7:30 o'clock.

ODEN VALLEY

George Holdsworth has been on the sick list.

Arless Jones is helping Isaac Cox in hay harvest.

J. R. Pepper was helping James Cox in hay harvest Wednesday afternoon.

Mr. and Mrs. James Cox attended the funeral services for J. C. McCoy at the Conesville M. E. church Wednesday.

Mrs. John Garrett and daughter, Rosa called on Mrs Howard Jones Wednesday.

Mr. and Mrs. William Wolford spent Sunday with Mrs. Wolford's father, Edward Holdsworth.

Mrs. Ernest Senter called on Mrs John Garrett Wednesday afternoon

Mrs. Edward Fortune and children, Harold and Ruth called on Mrs. Fortune's parents, Thursday.

Miss Stella Askrens and sister, Edna, called on Mrs Rosa and May Garrett Wednesday.

The farmers of this place are busy in the hay harvest

Clarence Senter called on Ernest Senter Wednesday evening

Donald, the little son of Mr. and Mrs. Fred Holdsworth has been suffering from an attack of measles

James Cox called on J. R. Pepper Sunday evening

John Garrett and son, William, have been helping Joseph Skinner in hay harvest.

Arless Jones was shopping in Conesville Monday.

Mrs Howard Jones was in Coal Hollow Tuesday on business.

Audrey Foust, the little daughter of Mr. and Mrs. William Foust, has been spending a few days with her grandparents, Mr. and Mrs. Howard Jones.

Miss May Garrett and brothers, John and Henry and Willie Garrett called on Mrs. Ernest Senter Wednesday evening.

Miss Opal Jones and Miss Audrey Foust called on Mrs. Ernest Senter Sunday afternoon.

Says Taxes Excessive

Attorney Levi Williams, representing D. H. Richcreek, owner of lot 1167 on the west side of Fifteenth street, near Chestnut, has started suit in common pleas court against the country treasurer and the city of Coshocton asking judgment for $12.78 and an injunction restraining the collection of more than one-third of the actual value of the property as taxes.

The petition states that in 1905 a sewer was built on Fifteenth street and $29.70 was assessed against the lot, the taxable valuation of which at the time was but $120; in 1910 the street was paved and $249 80 was assessed against the lot, making a total assessment of $279.50, or in excess of one-third of the actual value of the lot after the improvements were made.

Richcreek paid the full sewer tax and $159 72 of the paving assessment. On July 10, 1916, Richcreek paid $12.78 under protest in order to keep the property from being returned delinquent and sold for taxes. The allegation is made that all assessed against the property over one-third its value is illegal and excessive.

AT UNITED BRETHREN CHURCH

Rev. J. E Comer, pastor of the United Brethren church at Mansfield, will fill the local pulpit Sunday evening at 7 30 Mr. Comer is one of the ablest ministers in the U B Conference, and a large attendance at the meeting is anticipated.

Rev H H Davis, pastor of the Coshocton church, will preach in the morning.

BEAUTIFUL HOTEL LOBBY

Work on the Park hotel, which is undergoing extensive repairs practically being rebuilt and made much larger is making steady progress under the hands of a big force of artisans. A new concrete sidewalk was built in front of the hotel Friday The lobby of the hotel is already completed to the point where its many attractive features can be seen and appreciated.

Stay In.

She—"I'm actually ashamed to go on the street with my shabby clothes."

He—"And mine are so worn out that I'm ashamed to wear 'em out."

MEXICAN LETTER

—Continued From Page One—

good hiking in this country. We have been 250 miles from the border but are only 74, at present. Naturally we think we are about ready to leave Mexico. But we may be ordered south any time. Ten of us went south about 50 miles last week.

Rattlesnakes And Lizards.

If I should get a chance to sleep in a bed I surely would think I was dreaming. When I first came down here I was almost afraid to go to sleep, on account of rattle snakes and lizards, but a lizard scampered across my face the other night and it did not bother me in the least.

Take Many Prisoners.

We feel we have accomplished something since we came. We have about 40 Villistas as prisoners at Colonia Dublun and have killed nearly a thousand in all since the Columbus raid. Have talked to several Mexicans, and they are of the opinion that Villa is dead We have not heard of him for about two months and a half. Of course we have heard rumors about him but when they were investigated were found to be ungrounded.

30 Miles From Carrizal.

Carranza's soldiers kicked up a mess at Carrizal with the colored troopers and shot them up some That took place about 30 miles from our camp. It was expected that war with Mexico would result from this, but I think they are going to settle it amicably, now.

A Fine Experience.

It has been a fine experience for me, down here, but I will be glad to get back home again Any one who has never been down here might get patriotic and say we might clean up that country down there, but if they hadn't seen civilization for five months they would change their mind, and decide it would take at least five years to do a good job. I am in favor of putting a strong patrol on the border to keep the Mexicans from coming into the U. S, but let them fight out their troubles among themselves.

The Mexicans have thrived better since we came, and would be glad to have us remain, if they weren't afraid it would mean war. In that case they would all have to join the colors.

There are no postoffices in this part of the country so when you write, address the letter to Columbus, N. M.

John L. Vickers.

NEAR DEATH FROM CONVULSIONS

The little 11 months old daughter of Mr. and Mrs. Bernard Riffel, of Dennison is seriously ill from convulsions which followed an attack of measles. The parents and the little child are visiting at the home of Mrs. Riffel's parents, Mr. and Mrs. George Marlatt, of Plainfield. The child's recovery is doubtful.

SICK LIST.

L. T. Judd is ill at his home on North Third street

Miss Audrey Taylor is recovering from an attack of tonsilitis

Miss Myrle Cottom, deputy in the county recorder's office, was confined to the family home, South Eighth street, Friday, by illness.

Mrs. Mary Clowe, of West Bedford, was somewhat improved Friday.

Same Old Game.

"What are you doing now, Jim?"

"Any easy mark I can come across."

—Baltimore American.

Dance In Red Men's Hall South Sixth St.

Saturday, July 15th

Music By Coshocton Saxaphone Orchestra.

Compare These Prices

of Fisk Grey Non-Skids with the plain tread styles of several other standard makes:

3 x30	10.40	4½x35	31.20
3½x30	13.40	4½x36	31.55
4 x33	22.00	5 x37	37.30

Then you will begin to understand why Fisk users consider

FISK Non-Skids

Time to Re-tire? (Buy Fisk)

The Best Tire Buy on the Market

THIS year Fisk Tires are making greater mileage records than ever before. Fisk Service at more than 125 Direct Fisk Branches—dealer and tire user alike are assured of the promptest attention and service. The Fisk Branch organization is the most complete and widespread in the whole country.

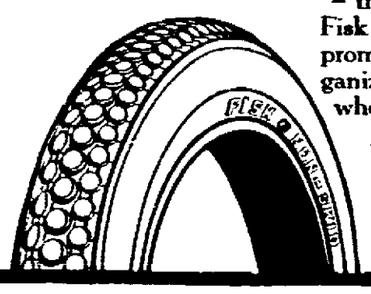

THE FISK RUBBER COMPANY OF N. Y.
General Offices—Chicopee Falls, Mass.
Cleveland Branch—2037 Euclid Avenue near 21st. Street.
Fisk Branches in More Than 125 Cities

WM. S. HART, HOUSE PETERS in 'BETWEEN MEN'

A great 5 reel Triangle Drama that will please every one.

Mystic Theatre Today

High Class Vaudeville

Dancing, Singing, Impersonators. First show at 1 P. M.

Children 10c Adults 15c